FOCUS

eighty four

Digitized by the Internet Archive
in 2010 with funding from
Lyrasis Members and Sloan Foundation

http://www.archive.org/details/currycollege1984unse

PREFACE

Alot of time, energy and care went into putting together the Curry College Yearbook 1984 - "FOCUS". Before you are quick with judgement and criticism, really go through this book very thoroughly. The purpose of "FOCUS" is to represent as many different aspects of our little society as possible, but this can't be achieved until more individuals get INVOLVED! Heaven knows how I have tried to motivate people and get them working in a positive way, I guess life just isn't that simple.

Constructive criticism is great if it just that and nothing more. No single book is ever going to please everyone but I'd say there is a large difference between this one and the book published my freshman year. If after looking carefully through "FOCUS" several times and you still find that there aren't any photos of yourself, then I apologize; but exactly what did you do to contribute?

My intent is not to be negative - just realistic; 216 pages just don't happen to fall together. Individuals have to be dedicated and really care enough about their work to make it happen. That is why I feel the Co- Editors of the 1984 Yearbook (Doug Richardson and Stewart Huey with assistant from Logan Dubell) are capable of organizing a quality publication; they care!

Alot has happened this past year. We've known some people who have come into our lives and others that have taken different paths but we all knew each other because of a common denominator: CURRY. I just ask that when you are enjoying the special memories saved in this book try to think of all the changes time has caused to both the people and the campus of CURRY COLLEGE - a place we've all called home for the past four years.

FOCUS your sights toward a goal,
FOCUS your spirit toward a dream,
Find a direction special to you,
No matter the challenge it may bring!

Margaret A. McClung
EDITOR - 1984

Curry College Library
1071 Blue Hill Avenue
Milton, MA 02186

CONTENTS ..... PAGE

DEDICATION 3
LOOK AND SEE 4
SENIORS 11
SENIOR WEEK AND GRADUATION 53
CLUBS AND ORGANIZATIONS 73
VARSITY SPORTS 85
EVENTS 115
CANDIDS 147
FACULTY AND STAFF 187
ADVERTISING 205
EDITOR'S NOTE 216

DEDICATION

In recognition of your 15 years of caring and support; this Curry College Yearbook is dedicated with love to you-MRS. DOROTHY C. MORAN. Your spirit will continue to enliven us here at Curry. May you find happiness in your future!

All Our Best Wishes,
The 1984 Yearbook Staff

BEYOND THESE PAGES, THERE LIES IMAGES OF PEOPLE AND PLACES . . .

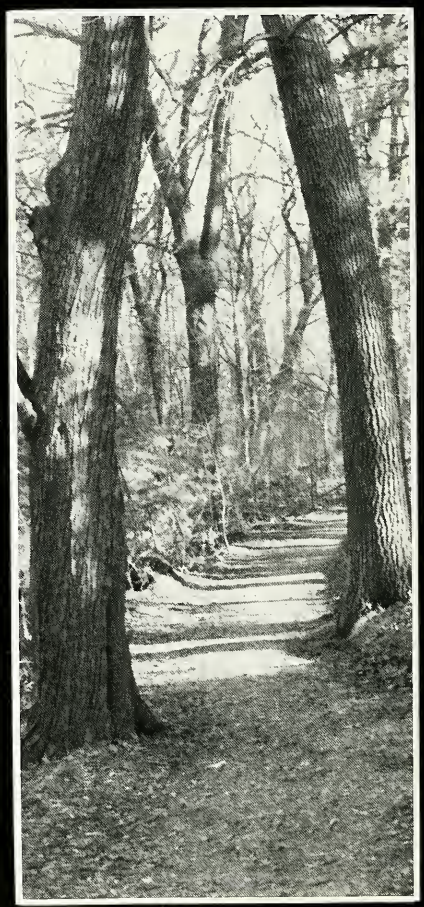

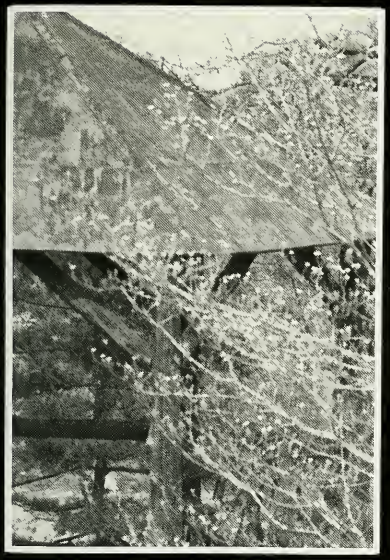

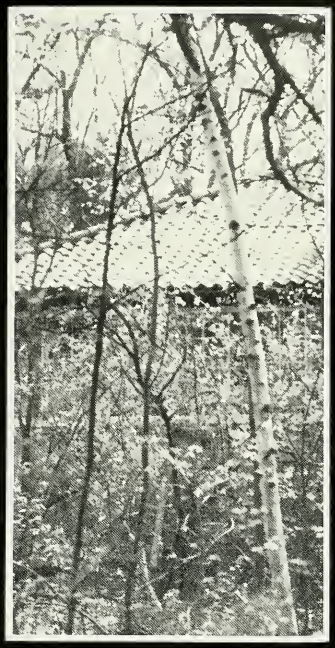

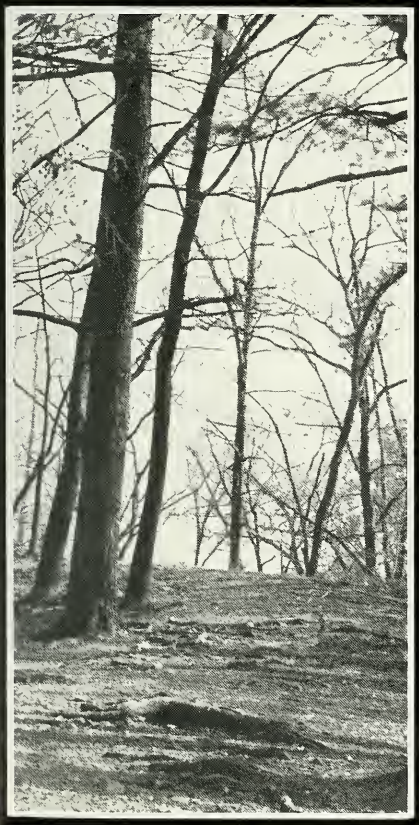

REFLECTIONS OF A CHANGING YEAR; EXPLORING NEW DIRECTIONS NOT VERY CLEAR . . .

ACCEPTING THE CHALLENGE OF THE GOOD AS WELL AS THE BAD . . .

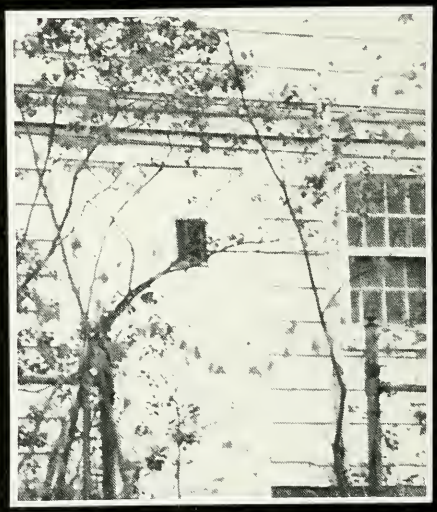

MOVING FORWARD WITH UNLIMITED POSSIBILITIES, TOWARD ENDLESS PATHS

FOR NOW ISN'T A TIME TO REMEMBER WHAT YOU THINK YOU DID, OR REGRETABLY DIDN'T DO . . .

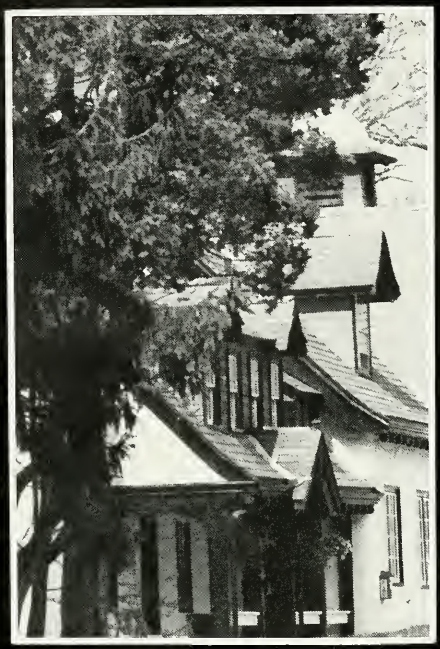

BUT MORE IMPORTANTLY TO FEEL AGAIN . . .

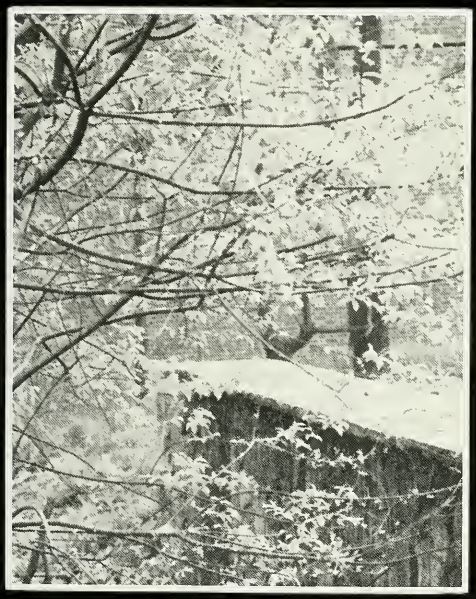

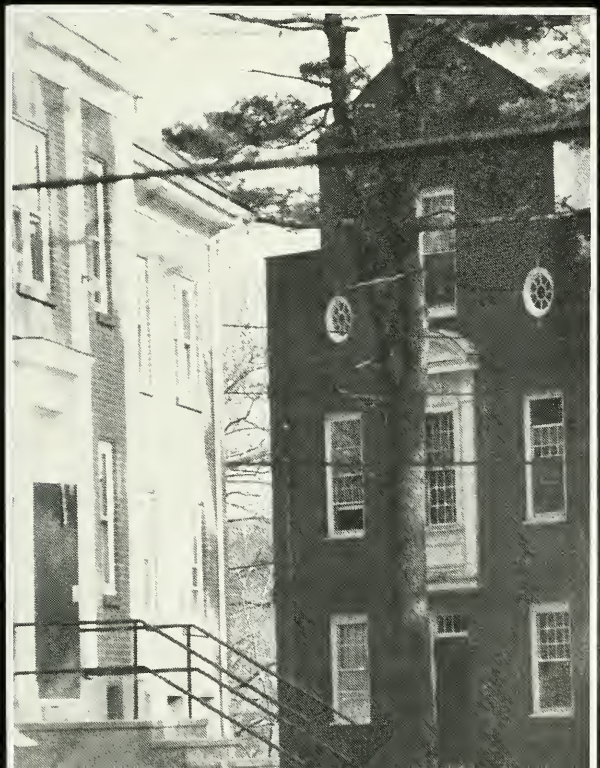

HOW YOU ONCE FELT WITH YOUR SPECIAL FRIENDS

SO TURN THESE PAGES SLOWLY AND TAKE A CLOSER LOOK . . .

AND SEE CURRY AS THE BEST OF BOTH WORLDS

FOR THESE EXPERIENCES WILL NEVER HAPPEN AGAIN!

Seniors
as passed one year,
a single moment
we must remember
tears plunge forth
regardless of the dwindled strength

So much is remembered
within ourselves
hesitating to be lost
lingering
waiting to be drawn as
Seniors

we were
there so short a time
in a brief existence,
for that's all that remains
as memories explode
from that held within

So much beauty, so much happiness
cling to the mind
forgotten forever
in rememberance
from the depths and lived once again
we were

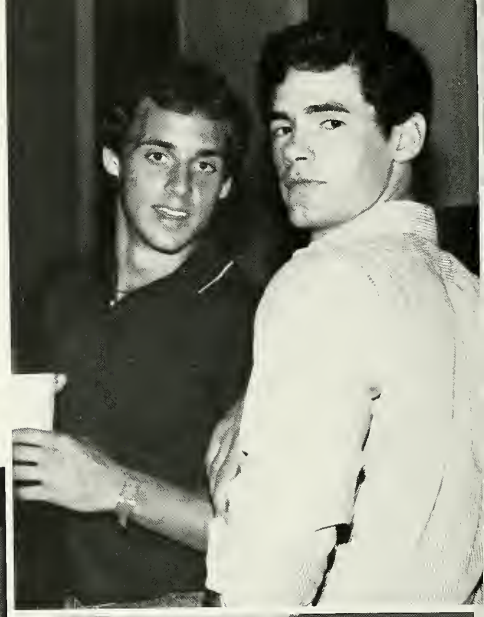

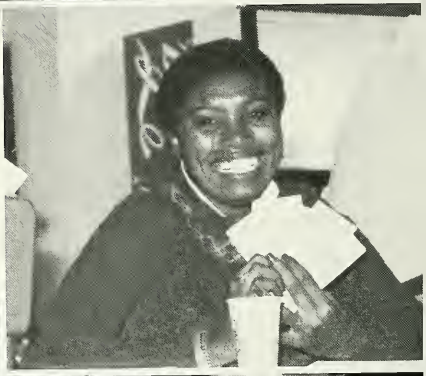

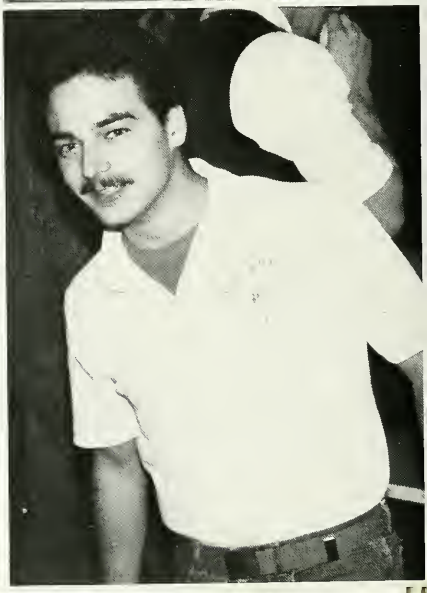

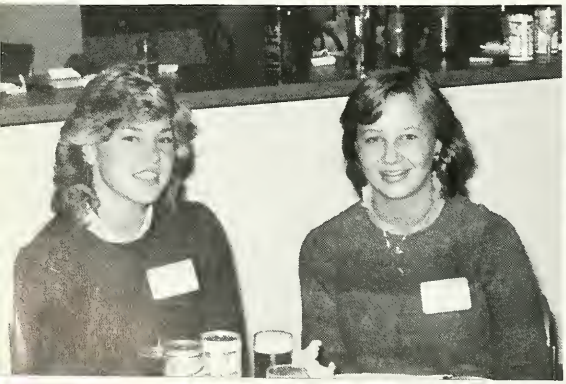

BOSTON
CELTICS

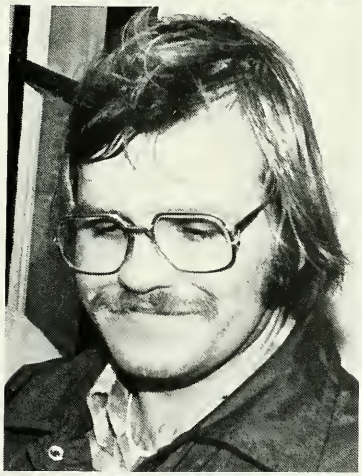

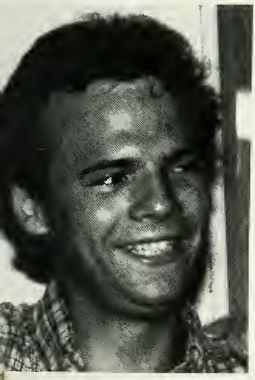

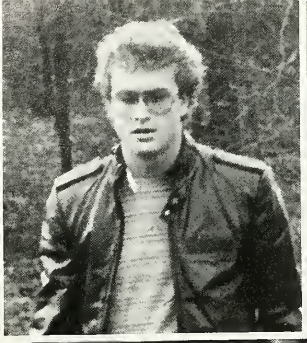

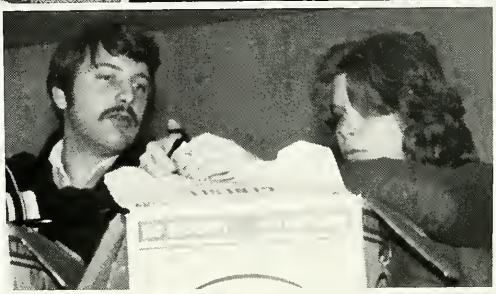

SENIORS

Allegra Akullian Psychology

Art Annis

Jeffery S. Appel Management
President-Sr. year, Spring Break Nassau

Miriam Aroesty
Elementary Education

Lauren C. Austin English Literature
Now that we know all this let us quietly say goodbye. Charles Bukowski

Adrienne M. Baggett Nursing
Love all, trust a few, do wrong to no one. Good friends last forever, thanks for everything!

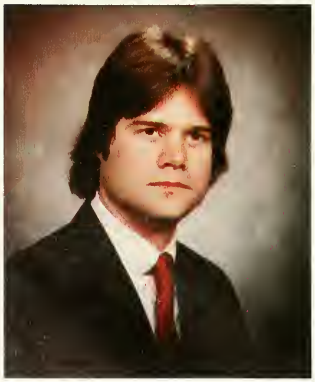

Gregory Bailey
Business Management

Nyemade Baker Psychology
Mom, Dad, Grand, I owe my life, for you gave me yours, thanks. Leonard thanks for your love. Regina and Shirby thanks.

Peter E. Balcanoff
Great Cape escape, Blue Hills, workout plus, being weird laughs with MFL, special thanks to J.A., I love you Mom and Dad.

William Scott Baldwin Management

Janet Balkin Nursing

Janet Elaine Berez Communication
Curry has been a special place and I will never forget the good memories or the beautiful people that I met along the way.

Steven F. Binder Communication/Management
Thanks to my family for guidance, support and love. I love K, D, E, M, S, S.

John F. Boyle III Communication/English
Always keep life from getting too serious.

Thomas Brennan Management

Susan Barlow Brock Social Work/ Psychology

Man ultimately decides for himself! And in the end, education must be education toward the ability to decide. Viktor Frankl

Steve A. Bryant

Lisa Cannata MHS

Randolph Carlson Management

Kieran Gerard Clarke Business Management

David S. Cohen Fine Arts

David Cook Management

Christine Coppinger Nursing

Harold W. Covert Communication
You grow up the day you have the first real laugh at yourself. -Ethel Barrymore

Anne Marie Cunningham Education
Mom-n-Dad thanks, your the best. To the people who count it's been a great four years, thanks for the memories. Bible reading.

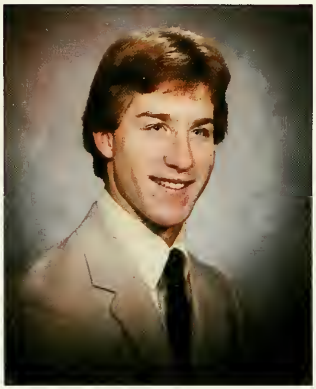

Canby Dautel Jr. Communication

Faith Decker Psychology

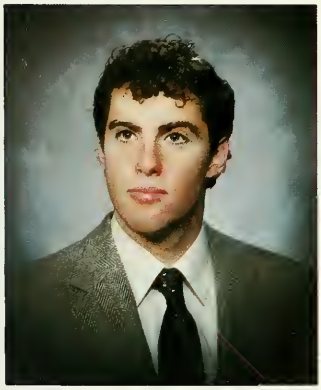

Daniel Deutsch Business Management

James N. Dimonekas Business Management
I love and thank you both, mom and dad. CD SM JO ET SH SB DK thanks for the good times NOV 17 '82 To HL atoyaly enjoy. JND

Ann Duchard Nursing

Elissa Dunst Elementary Education, M.S.N.
What a time it was, full of innocence & confidence.

Laurie Dymsza Fine Arts

Bart Edelstein Business Management

Laurie Feit Communication

Kathleen M. Frates Nursing
Mom and Dad, without you I wouldn't have made it. I LOVE YOU!

Audrey Lynn Gehr Nursing
Thanks mom and dad! Good luck Paul, only 3 more years enjoy! Love to those special friends who helped me through it all!

Andrew Gilbert Management

Laura B. Grant Nursing/psychology
To live your life in your own way, to reach for the goals you have set for yourself, to be the you that you want to be, that is success. -Anonymous

Christine Gregory Social Work

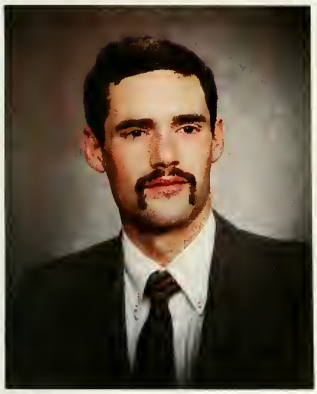

Thomas Hannon
Business Administration

Jean J. Harris Communication
Each individual born in these American cities should be born with those things that are necessary for survival.

Monica Hebard Nursing

Lousie M. Herdman English
This thou perceivest, which makes thy love more strong To love that well which thou must leave ere long.
William Shakespeare

Forrest Herreid Management

Cynthia Hilyard Chemistry

Susan Hoffenberg Nursing

David G. Hutchinson Communication
Then as it was, Then again it will be Though their course may change sometime, Rivers always reach the sea. J. Page/R. Plant

Carrie Ann Isaacs Psychology
Thanks mom and big brother. AG JM AC -Love you guys!

Linda M. Johnson Psychology
Don't let it be forgot, that once there was a spot, for one brief shining moment that was known as camelot.
J.F.K.

David Kenneson Physics
Thought is the property of him who can entertain it, and of him who can adequately place it.

Annette Klein Management
Living is growing, growing is people, people is sharing, sharing is giving, giving is caring and living. Take care All.

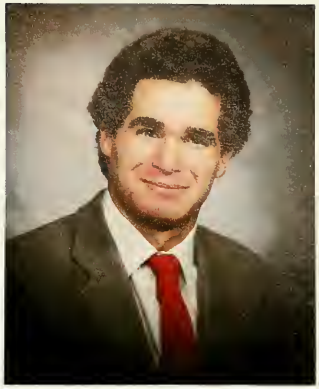

Victor Knize English

Elisa Kritchman
Pre-school Elementary Education
"We can dance if we want to . . . "

Tracy Kugelman Political/Historical Studies
If humanity does not opt for intergrity, we are through completely. Each one of us could make a difference. Buckminister Fuller

Joanne La Rosa Special/Elementary Education

Craig Larson Communication

Deborah S. Lehr Physics
College is the time to learn, experience and find your own person.

Lorraine E. Lincoln Nursing
I'll always remember my special friends, that stuck it out with me. Thanks PY AB MP

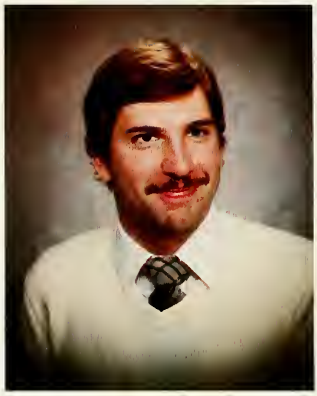

Dean Magliozzi Communications

James Manuel Communication
RADICAL RADIO

Dina Margold Education
Isn't Fun the best thing to have.

Luanne Marrino Communication
Thank you Mom and Dad for your support.

James Martin Jr. Political/Historical Studies

Timothy Craig Martin Psychology

Margaret "MANGO" McClung
Fine-Arts
"'cause rainbows have nothing to hide." J. Collins

Jean McManus Nursing

Robert Miller Management

Susan Miski Nursing/psychology
When you're with someone you trust in, never needing to pretend, you know you're with a friend.

Alexander Nadler Psychology

Jack O'Connor Management

James "CHIP" O'Leary Management
80-84 and no more: statman, grandpa, gumbo, greek and all the boys: AA's hoop MEFA Thanks guys you are the best. May 20th BYE CURRY.

Deena Parisi Nursing

Stacy Parker Social Work

Laura Pedersen Communication/ management

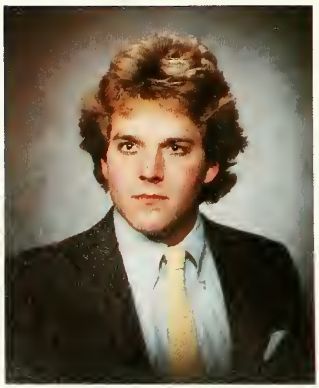

Steven W. Rapp
Business Management

Michael Reardon Political/Historical Studies

Patricia Ann Reed Nursing
Patty . . . If you truly want something in life, you must give it all the effort you can muster to achieve it.

Eric J. Reiner
Broadcast Management
Main House, Freshman Year, Curry Parties, Blue Hills, and everything else. You're my memories!!

Deborah Judith Rennie Psychology/ Sociology

Elisabeth J. Rosen Management
"DEE"

Randall J. Samost Communication
It's a wise man who rules the stars and a fool who's ruled by them
Cosmic Muffin

Susan Baranick Santello Nursing

Harry A. Shapiro English

Joel I. Silverman Biology

Susan Silverman
Elementary Education

Nancy Singer Psychology

Sonya Smith Psychology/sociology

James Stafford
Business Management
Senior Class V.P. I have made excellent friends, had great times; both I will always remember! Thanks Curry

Shirby Stewart Sociology

Christopher Swenson Psychology
If I had to so it over, I'd rather kill myself. If it feels good; you must be guilty of something. Rumplesnitz

Janet Tedeschi Business Management

Edward Thurber Psychology

Kenneth Titlebaum Political/Historical Studies
You're kidding? The paper was due when?!

Winslow W. Townson
Communications
Special thanks for all the good times to Dee, Janet, Canby, Greek, Chris, Margaret, Rox, Bruce, Alan, Nick, Tom and Briggsy!

Guy M. Tuvin Management
"One can make a difference, every man should try." J.F.K.

Denise Upright Nursing

Teresa Upright Management

Kenneth Bruce Wagner Psychology
Without friends you really don't have too much. I was very fortunate to meet the people I did over the past four years. Thanks!

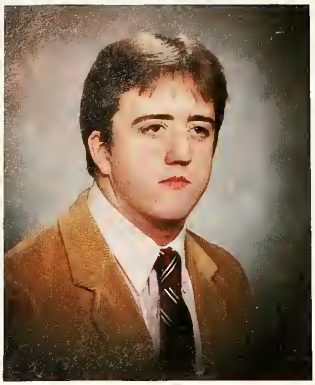

Richard Wetterberg Business

Christopher Whalen
Communication

Stanford T. Williams, Jr. Political Science
I love you Jeanine, Mom and Dad and I thank you. I have a dream ... M. L. K. Mr. & Mrs. Poo

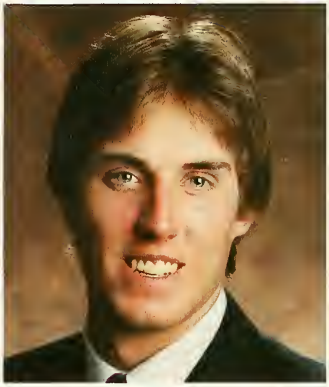

Bradley Wolfe Communication

Pamela P. Yetman Nursing
May our friendship last forever. I couldn't have done it without you. Thanks for it all! LL AB MP

Kathleen M. Donovan
Management

Randi M. Barroll Psychology
Special thanks and love to my family and Glen. Best of luck to my Camp Curry friends!

Corrine Dooley

Deborah L. Melikian Fine Arts
Psychology

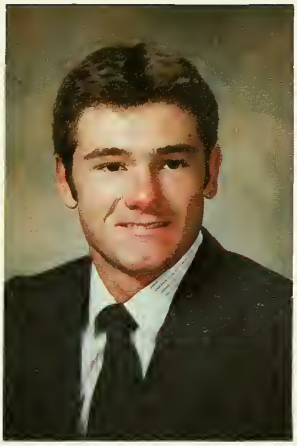

Barry R. Parker
Moderate Special Needs

David Britt
Business Management

Jill Seamens

Paul Bernier
Management

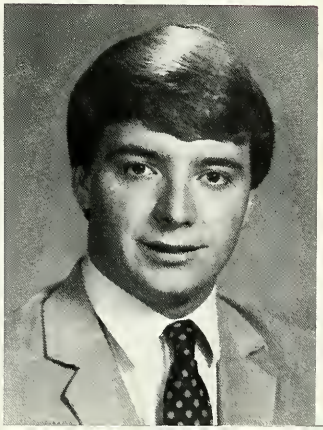

NOT PICTURED

Patricia Tonsberg Psychology/Nursing
Dare to be what you dream.
You are a soul and have a body. S.S. Curry

Dan MacDonald Sociology/psychology

Ann M. Trudel Nursing
Thank you Mom, Dad and Neal- I love you!

Kelly A. Smith Communication

A time to learn together . . .
Care for each other . . .
Work towards a common goal . . .
Accepting the outcome; be it victory or defeat!

Take time to grow
Take time to achieve
Take time to become
and time to believe

WOMEN

A wall of windows
Ignited by the sun
Burns in one column
Of fire on the lake
Night follows day
As embers break.
S. Menashe

CURRY
51

Our sense that time has been
Like water running in a gutter
Through an alley to nowhere,
Without beginning or the
concept of an end.
W. Stevens

I am like another, and another, who has finished learning and has just begun to learn.

L. Zukovsky

I know not what I am. I think I know much of the circumstance in which I flow.
J.V. Cunningham

CHASING A DREAM

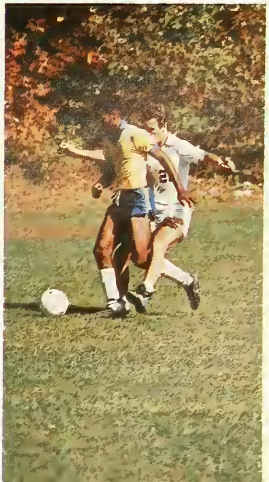

Let's dance. Put on your red shoes and dance the blues.
D. Bowie

SENIOR CLASS GIFT

Jim Stafford, senior class Vice-President, presents the class gift to the Curry Community. Now when the chimes ring over the quadrangle, look atop the library and you will see a new tower clock. Remind yourself when you are in a hurry or wish the minutes away, that time slips by us quicker than we ever anticipate. Enjoy each day as if it is the best in your life, Because it really is.

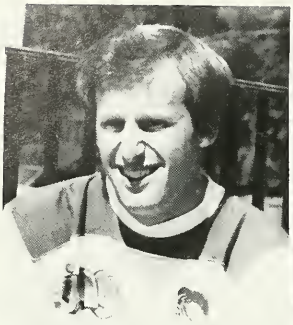

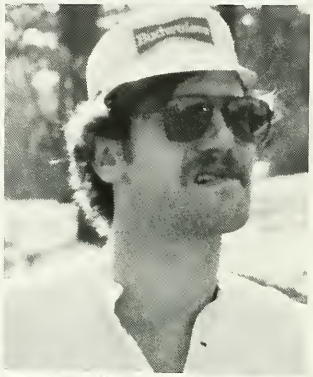

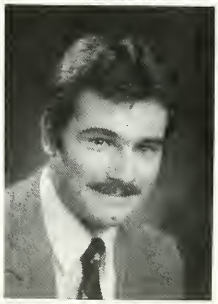
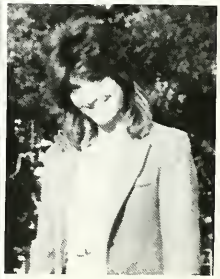

SENIOR WEEK & GRADUATION

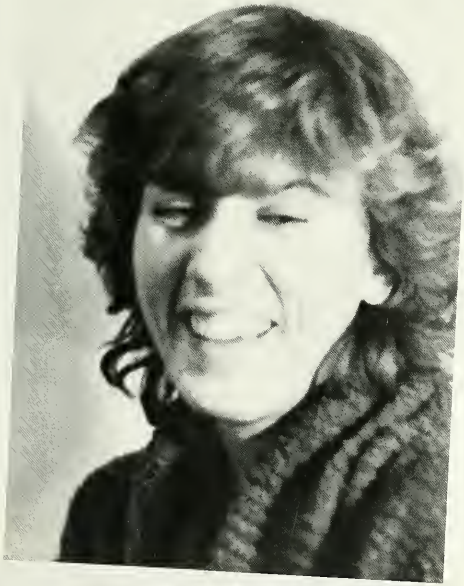

Annis, Arthur 857 Hillside Ave Mountainside, NJ. 07092
Appel, Jeff 199 E. Foxboro St. Sharon, Ma. 02067
Aroesty, Miriam 1647 Buckingham Rd. Teaneck, NJ. 07666
Aykanian, David 733 Salem End Rd. Framingham, Ma 01701
Ayles. Sandra 140 Summit Ave. Quincy, Ma. 02170
Baggett, Adrienne 29 Trainor Dr. Braintree, Ma. 02184
Baker, Nyemade 150-38 Union T'pike #11p Flushing, NY. 11367
Baldwin, Bill 40 Twin Oak Dr. Short Hills, NJ. 07078
Balkan, Janet 92 Perham St. W. Roxbury, MA. 02132
Barkowski, Deborah 139 Fulton St. Boston, MA. 02109
Barroll, Randi 40 Niles Rd. Randolph, MA. 02368
Bernier, Paul 22 Cherry Hill Terr. Waterville, ME. 04091
Binder, Steve 15 Innes Rd. Scarsdale, NY. 10583
Blatnik, Thomas 4863 N. 35th Rd. Arlington, VA. 22207
Bleakley, Pam 44 Winthrop Dr. Peakskill, NY. 10566
Bonanno, Bill 268 Seaver St. Stoughton, MA. 02072
Boyle, John 15 Taft Ave. W. Newton, MA. 02165
Braun, Alfred 314 Safford St. Wollaston, MA. 02170
Brennan, Tom 133 Ryder Way Murry Hill, NJ. 07974
Britt, Dave 25 Hillcrest Rd. Medfield, MA. 02052
Bryan, Ann 132 Thacher St. Milton, MA. 02186
Bryant, Steve 170 Wessex St. Lynnfield, MA. 01940
Bulman, Leslie 289 Hamilton Rd. Chappaqua, NY. 10514
Caggiula, Donna 24 Stivaletta Dr. Dedham, MA. 02026
Campos, Jeff 04 Farmer Rd. Milton, MA. 02186
Cannata, Lisa 25 Fairway Ln. Foxboro, MA. 02035
Cauteruccio, Rosamaria 166 Woodley Ave. W. Roxbury, MA. 02132
Cifuni, Elizabeth 174 Pint St. #10 Holbrook, MA. 02343
Clarke, Keran 10 Dunlap Dr. Parlin, NJ. 08859
Cohen, Dave 105 Captains Rd. N. Woodmere, NY. 11581
Colman, Stephen 75 Arnold Rd. N. Quincy, MA. 02171
Coppinger, Chris 123 Wolverine St. Staten Is., NY. !)#)¢
Dautel, Canby 10 Roberta Dr. S. Dartmouth, MA. 02748
Decker, Faith 200 W. 20th St. NY., NY. 10011
Dimonekas, James 11 Robbins Rd. Pleasant-ville NY. 10570
Doctorow, Jon 80 Standish Dr. Scarsdale, NY. 10583
Dooley, Corinne 79 Skyline Dr. #6 Braintree, MA. 02184
Dulchard, Anne 96 Wood Ave. Hyde Park, MA. 02136
Dunst, Elissa 20 Willowbrook Ln. Freeport. NY. 11520
Dymza, Laurie 28 Peter Bulkeley Rd. Concord, MA. 01742
Edelstein, Bart 92 Fairview Ave. W. Orange, NJ. 07052
Edwards, Irene 8 Holborn St. Milton, MA. 02186
Emery, Judith 195 N. Truro St. Hull, MA. 02045

Evans, Faithe 121 Evans St. Boston, MA. 02124
Feit, Laurie 115 E. 87th St. NY., NY. 10028
Fong, Kristina 36 Aberdeen St. Newton, MA. 02161
Frates, Kathy 63 Amherst Rd. Beverly, MA. 01915
Gehr, Audrey 17 Kinsman Lane Topsfield, MA. 01983
Gilbert, Andy 1245 Fairfield Rd. Glencoe, IL. 60022
Goldstein, Robert 11 Grenwold Rd. Quincy, MA. 02169
Gonzalez, Ana 266 Chestnut Hill Ave. #6 Brighton, MA. 02134
Grant, Laura 59 School St. Tilton, NH. 03276
Green, Claire 45 Savannah Ave. Mattapan, MA. 02126
Gregorie, Chris 39 Tower Hill Rd.-18d Osterville, MA. 02655
Hannon, Thomas 45 Forbes Hill Rd. Quincy, MA. 02170
Hardy, Caroline, 24 Damon Rd. Scituate, MA. 02066
Hebard, Monica 23 Buckingham Rd. Milton, MA. 02186
Herdman, Louise 2113 Knollwood Dr. Middletown, NJ. 07748
Herreid, Forrest 48 Ridgewood Rd. Concord, MA. 01742
Hickey, Eileen 28 Old Colony Ave. Quincy, MA. 02170
Hills, Helen 522 Pond St. Braintree, MA. 02184
Hilyard, Cindy 60 Barouche Dr. Marshfield, MA. 02050
Hoffenberg, Susan 20 Sleepy Hollow Rd. Newington, CT. 06111
Homberger, Edwardo 8939 150 St. S.W. Miami, FL. 33196
Hughes, Daniel 201 Corbet Rd. Stoughton, MA. 02072
Hutchinson, David 15 Pendelton Rd. Sudbury, MA. 01776
Issacs, Carrie 953 W. Boston Post Rd. Mamaroneck, NY 10543
Jenks, Philip Brintons Bridge Rd. Chadds Ford, PA. 19317
Johnson, Linda 66 Elizabeth St. Stoughton, MA. 02072
Kavet, Suzanne 30 Ames Ave. Lexington, MA. 02173
Kenneson, David 363 Main St. Acton, MA. 01720
Kessler, Diane 232 Walpole St. Canton, MA. 02021
King, Allison PO Box 1401 St. Thomas, VI. 00801
King, Charles 309 Pleasant St. Milton, MA. 02186
Klein, Annette 10 Halls Brook Way Duxbury, MA. 02332
Knize, Victor 34 Red Coach Ln. Locust, NJ. 07760
Kritchman, Elisa 25 Belvoir Rd. Milton, MA. 02186
Kugleman, Tracy 37 Old Farm Rs. Old Tappan, NJ. 07675
La Rosa, Joanne 10 Foundry Ave. Waltham, MA. 02154
Landers, Susan 35 Schlager Ave. #7 Quincy, MA. 02169
Larson, Craig 36 Westwood Dr. W. Springfield, MA. 01089
Lehr, Deborah 34 Fisher Place Trenton, NJ. 08618
Levine, Neil 197 Slater Ave. Providence, RI. 02906
Lewis, Lisa 40 Hampton Rd. Sharon. MA. 02067
Lincoln, Lorraine 101 Hobart St. Hingham, MA. 02043
Mackiewicz, Susan 274 Reed St. Hanson MA. 02341

Maider, Margaret 129 Faraday St St. Hyde Park, MA. 02136
Manger, John 116 River St. Mattapan, MA. 02126
Manuel, James 110 Pine Hill Rd. Thomaston, CT. 06787
Marini, Michelle 102 Spring Ln. Canton, MA. 02021
Marrino. Luanne 11 Laurel Dr. Millbury, MA. 01527
Martin, James 27 Water St. Sandwich, MA. 02563
Martin, Timothy 525 Manhasset Woods Rd. Manhasset, NY. 11030
McClung, Margaret 64 Fuller Ave. Swampscott, MA. 01907
McGann, Lisa Box #2366 Ocean Bluff Marshfield, MA. 02050
McManus, Jeanne 18 Richard St. Foxborough, MA. 02035
Melikian, Deborah 61 Cooke St. Providence, RI. 02906
Merenda, Nancy 254 Dillingham Way Hanover, MA. 02339
Merrill, Margaret 139 Kittredge St. Boston, MA. 02131
Miller, Robert 65 Miller St. Quincy, MA. 02169
Miski, Susan 30 Karen St. Fairfield, CT. 06430
Mooney, Bill 1236 Ipswick Dr. Wilmington, DE. 19808
Murphy, Jane 500 Sherman St. Canton, MA. 02021
Murphy, Judith 8 Young Terr. Randolph, MA. 02368
Murphy, Sheila 500 Sherman St. Canton, MA. 02021
Nadler, Sandy 7 Iroquois Tr. Harrison, NY. 10528
O Connor, John 2373 Centre St. W. Roxbury, MA. 02132
O Gara, Rayne 49 Highfield Rd. Quincy, MA. 02169
O Leary, James 81 Woods Rd. Medford, MA. 02155
Olingy, Jane 18 Brewster Hill Rd. Setarket, NY. 11733
Pakkala, Karen 281 Main St. Hanson, MA. 02341
Parisi, Deena 7 Crawford Terr. Riverside, CT. 06878
Parker, Barry 76 Tower Hill Dr. Hanover, MA. 02339
Parker, Stacy 67 Annawamscutt Rd. Barrington, RI. 02806
Parks, Gail 344 Pleasant St. Milton, MA. 02186
Parnell, Sandra 14 Howland Dorchester, MA. 02121
Pederson, Laura 212 Oliver St. Malden, MA. 02148
Pelletier, Linda 1029 Washington St. Walpole, MA. 02108
Perry, Susan 24 Pond View Rd. Canton, MA. 02021
Philipon, Greg 61 Old County Rd. Hingham, MA. 02043
Powell, Yvonne 54 Crestwood Park Boston, MA. 02121
Powers, Michelle 91 Prospect St. Canton, MA. 02021
Quagliozzi, Elaine 209 Tribou St. Brockton, MA. 02401
Rapp, Steve 4306 Fayette Rd. New London, OH. 44851
Reardon, Michael 106 Channing Rd. Watertown, MA. 2172
Reed, Patricia 38 Frencroft Rd. Milton, MA. 02186
Reiner, Eric 55 DonnyBrook Rd. Scarsdale, NY. 10583
Rennie, Deborah 47 Highland St. Norwood, MA. 02062
Roche, Louise 31 Turner St. Dedham, MA. 02026

Rooney, Beth 22 Hamilton St. Quincy, MA. 02170
Rosen, Elisabeth 56 Lynn Rd. Brockton, MA. 02402
Roumbakis, Michael 9 Gerald Ave. Randolph, MA. 02368
Samost, Randall 4 Sheldon Ave. Marblehead, MA. 09145
Santello, Susan 5 Valley Rd. Dover, MA. 02030
Seamans, Jill 12 Bailey St. #8 Dorchester, MA. 02124
Sementini, Julie 195 Eden Rd. Stamford, CT. 06907
Shapiro, Harry 276 N. Bay St. Manchester, NH. 03104
Signorine, Lori 35 Braintree Ave. Brockton, MA. 02402
Silverman, Susan 400 Paradise Rd. London p2 Swampscott, MA.
Singer, Nancy 412 Morris Ave. #24 Summit, NJ. 07901
Smith, Kelly 65 Woodside Ave. Leominster, MA. 01453
Smith, Sonya 82 Woodhaven St. Mattapan, MA. 02126
Stafford, James Echo Glen Gates Mills, OH. 44040
Stetson, Dana 70 Elgin Rd. Newton Centre, MA. 02159
Stewart, Shirby 46 Willowdale Ave. Montclair, NJ. 07042
Swenson, Chris 12 Newhall St. Corchester, MA. 02122
Tedeschi, Janet 62 S. Olmstead Ln. Ridgefield, CT. 06877
Thurber, Edward 108 Birch Rd. Briarcliff Manor, NY. 10510
Tierney, Candace 289 River St. Braintree, MA. 02184
Titlebaum, Kenneth 94 Rosemary St. Brockton, MA. 02402
Tonsberg, Patricia 19 Church St. Hyde Park, MA. 02136
Townson, Winslow 99 Old Mill Rd. Rochester, NY. 14618
Tutty, Greg 112 Evans St. N. Weymouth, MA. 02192
Tuvin, Guy 3112 Hatton Rd. Baltimore, MD. 21208
Upright, Denise 25 Westgate Rd. Chestnut Hill, MA. 02167
Upright, Teresa 25 Westgate Rd. Chestnut Hill, MA. 02167
Wagner, Kenneth 66 Entrance, Rd. Roslyn, NY. 11577
Wallace, Ann 24 Savin Hill St. Canton, MA. 02021
Ward, Miriam 23 Farmcrest Ave. Lexington, MA. 02173
Waters, Shirley 9 Simmons Rd. Hingham, MA. 02043
Weekman. Vern Minuteman Ln. Sudbury, MA. 01776
Weir, Jane South St. Kingston, MA. 02364
Wetterberg, Richard 38 Dracut St. Dorchester, MA. 02124
Whalen, Chris 34 Great Rd. Maynard, MA. 01754
White, Donna 388 Winter St. Brockton, MA. 02402
White, Paul 2181 Sheraton Rd. Trenton, MI. 48183
Williams, Stanford 744 Carroll Place Teaneck, NJ. 07666
Yetman, Pamela 45 Smith Rd. Hingham, MA. 02043
Pileeki, James 7 River Bank Rd. Maynard, MA. 01754
Lewis, Bobbie 168 High St. Randolph, MA. 02368
Shea, John 71 Banong Dr. Ossinina, NY. 10562

Senior Week started with a formal reception at the President House.

MY - MY - MY How different everyone looks and may I add how splendid!

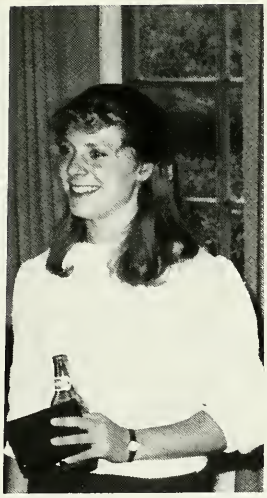

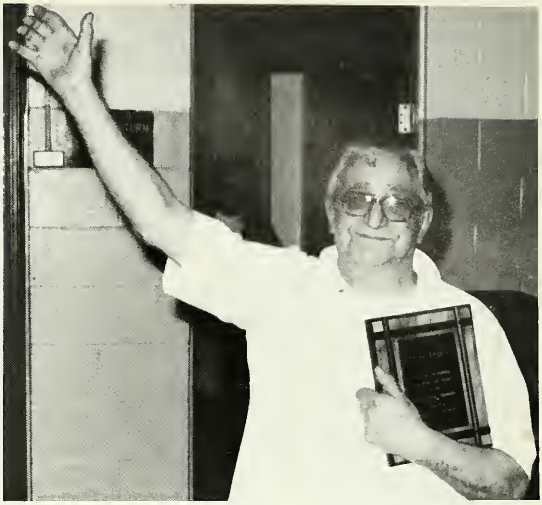

When our mouths water for your delicious baked goods we will truely miss you Peter Dacko; The Best Baker Curry ever had!! Our Best Wishes for your future endeavors.

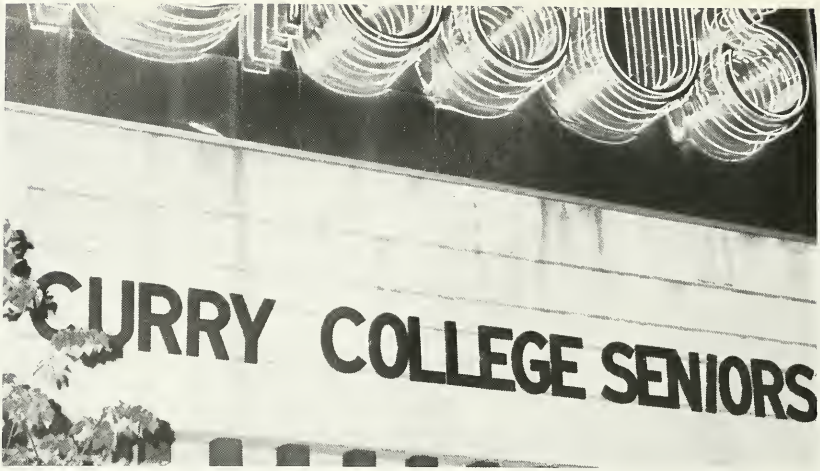

Everyone Danced The Night Away At Lipstick, Narcissus and Celebrations!

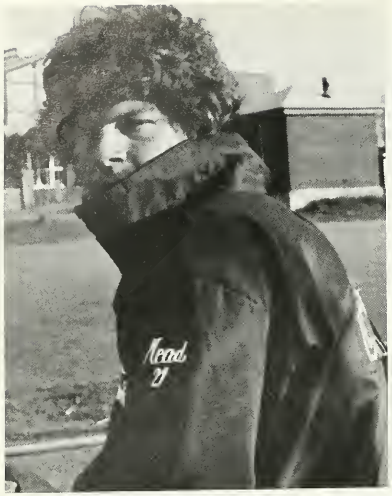

THURSDAY

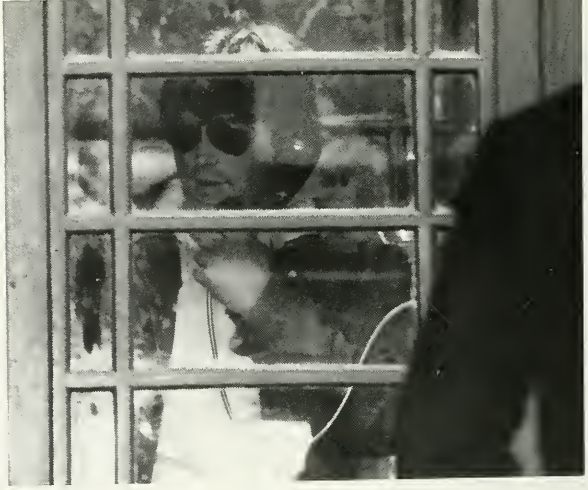

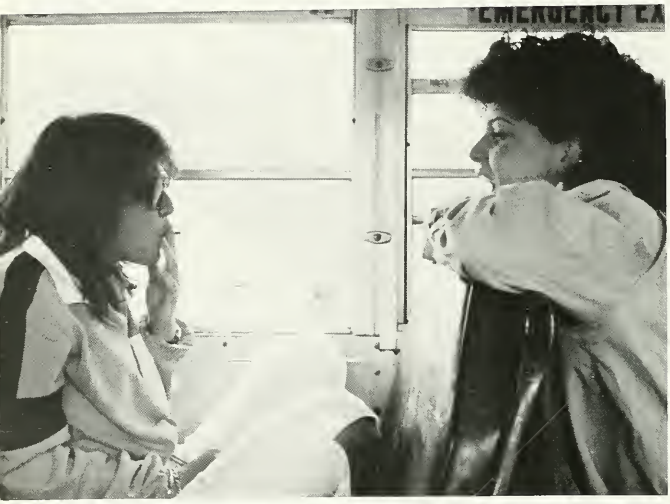

VE ALL HAD FUN AS WE VISITED THE WITCHES IN SALEM

(NOT TO MENTION THE BARS OF PICKERING WHARF).

NAHANT

LOBSTER AND STEAMERS MMMMMMM

MEMORIES NEVER DIE,
THEY JUST FADE AWAY
LIKE YOU AND I.

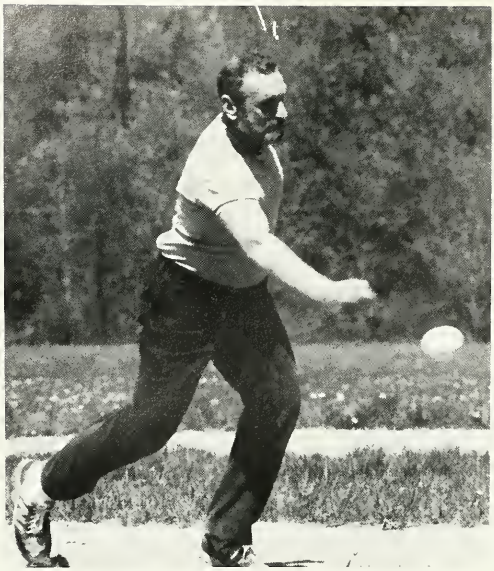

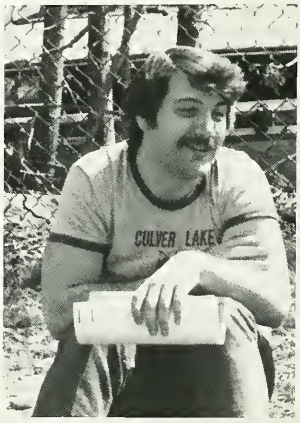
CULVER LAKE

Everyone Remembers The Booze Cruise!!!!!

A Faculty/Student Softball Game Where All The Surprises Came From The Faculty and Staff, Much to The Students Surprise!!

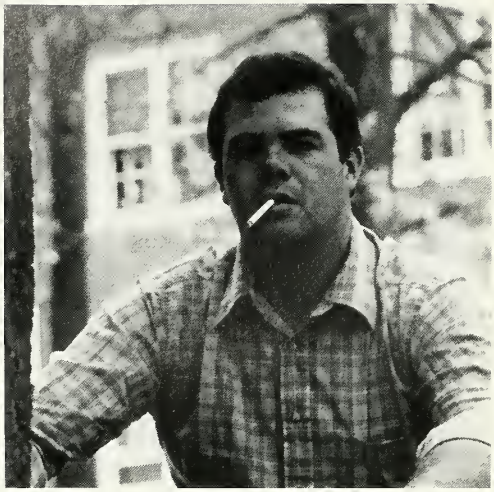

As We patiently listened, the past four year years seemed to fly by. It was all too near as Rehersal and Brunch was winding Senior Week to a close. How could this be? Some how it did not feel quite real. We were Graduating the next day and it felt like any other day. Maybe when the fall comes and the leaves change, so will our lives and patterns that we have lived. Maybe, just maybe then we can truely accept GRADUATION!!!!!!

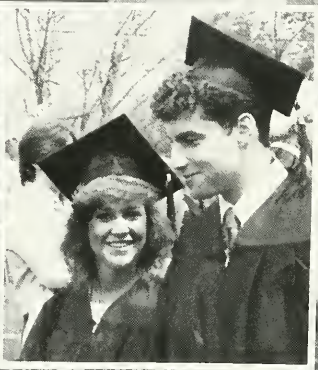

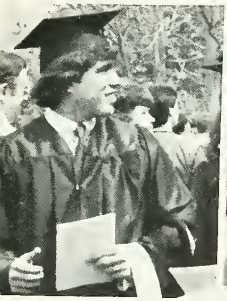
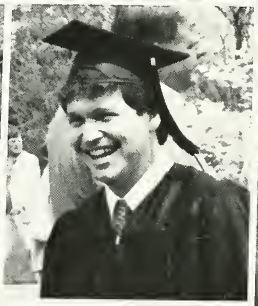
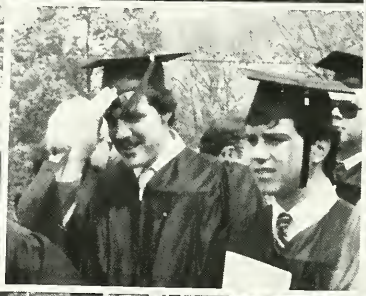

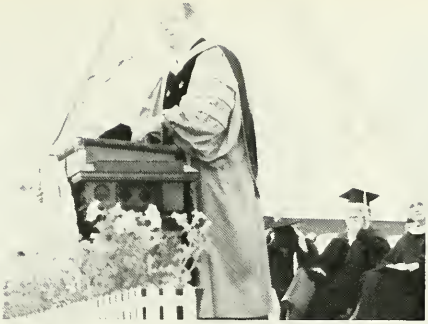

Guest Speaker E.L. Doctorow

Class Validictorians: Elisa Kritchman, Margaret Merrill

Class Speaker Elissa Dunst

"New Era" Award
Paul Bernier

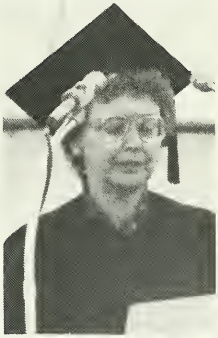

The Pomp and Circumstance of Graduation Day May 20th 1984!

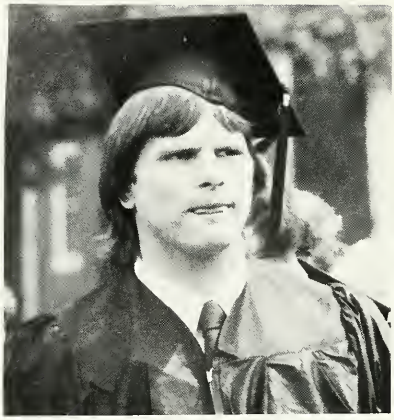

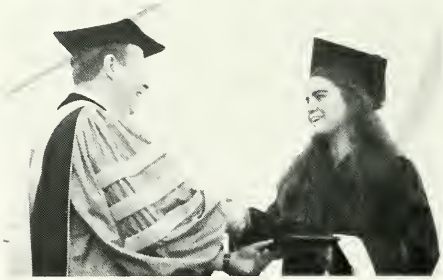

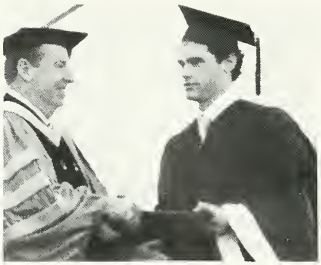

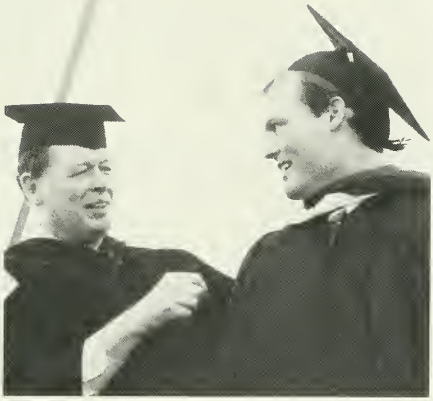

YEAY HORRAAYY FOR GRADUATION DAY!!!!!!!

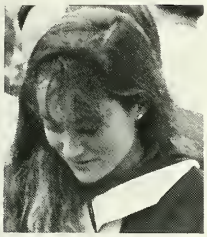

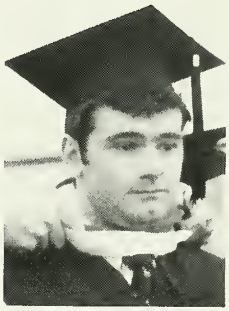

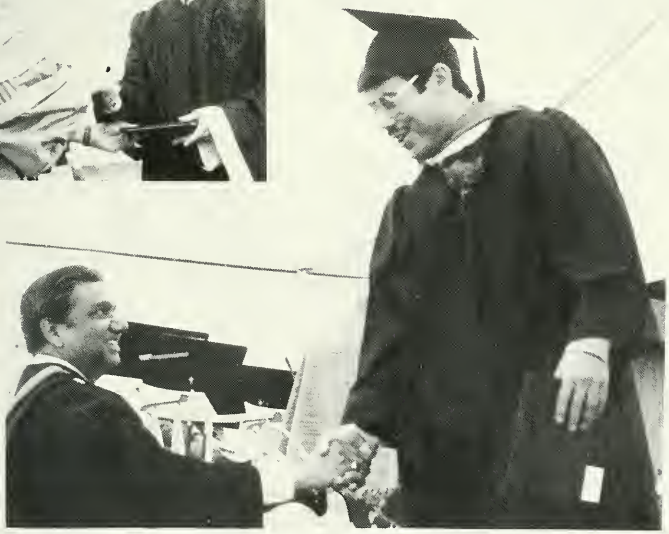

A NEW BEGINNING FOR A NEW FUTURE YYEEEAAAAAYY HOORRRAAAAAYYYYY!!!!!

NURSES PINNING

1984

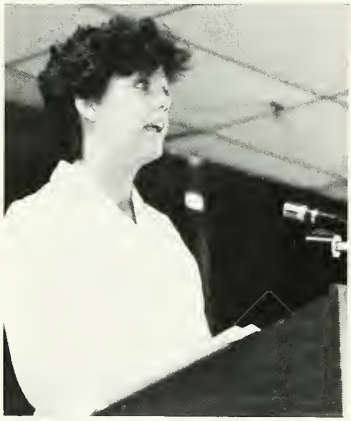

CLUB AND ORGANIZATIONS

CCNA - Debbie Bartowski
C.P.C. - Bart Edelstein
Yearbook - Margaret McClung
Currier-Times - Louise Herdman
Coralee Eddy-Random
Hillel - Randy Samost
Strategic Games Club - Jorgen Fagerquist
International Students Club - Jeffery Campos
Katherine Willet
Science Club - 'Pat' Fabian
Black Student Union - Shirby Stewart
Class of '84 - Jeff Appel
Class of '83 - David Paul
Class of '86 - Paul Moran
Class of '87 - Sammy Rosenburg
Program Board - Bruce Metzendorf
Alcohol Board - Jon Doctorow
Communter Council - Karen Carter
Residence Hall Program Council - Alison Frisbee
S.G.S. - Tim Cronin
Quad Council - Tony Nowak

HILLEL

L to R - Bethann Grabelsky, David Ezickson (Advisor), Steve Elias, Rich Eisenberg, Larry Keyser, Randy Samost (President).

SCIENCE CLUB

L to R - Jerry Touger, Eleanor Wilder, Yvonne Nelson, Chuck Towle, Deb Lehr, Lydia Maxwell, Jorgen Fagerquist, Arlene 'Pat' Fabian (President).

INTERNATIONAL STUDENTS CLUB

Row 1 L to R - Khalil Al-Rashid, Jeff Campos, Isaac Sallasie, Tony Sallasie. Row 2 L to R - Sunil Sherring, Marjan Khalitchi, Gladys Martinez, Albert Sherring, Shawn McCarroll, Judy Roberts, Neville Solomon.

COMMUNTER COUNCIL

L to R - Lydia Maxwell, Steve Gallagher, Donna Gramm, Yvonne Powell.

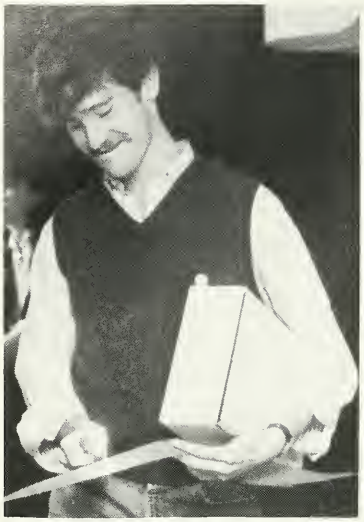

Club Curry finally got it's feet off the ground in 1984. Andy Gilbert and his staff of supervisors, bartenders and bouncers worked long evenings so that the Curry Community could have a place for fun and games.

1983-1984 STAFF

Row 1 L to R - Steve Becker, Bruce Rheinheckel. Row 2 L to R - Wendy Welch, Lea Gershenberg, Susan Kimmalman, Cathy Garick, Elizabeth Theisen, Eric Steinkrauss, Reese Beaton, Jim Graham, Mike Wolfenson, Gordon 'HUTCH' Hutchinson, Mike Blau. Row 3 L to R - Peter Hall, Mike Praver, Lynn VanLoan, John Ingrumd, Tim 'MOTTS' Martin, Andy Gilbert (President), Jeff Mancini, Steve Scanlon.

Parker McDonald (singer/songwriter) helped introduce the new club to Curry. His opening nite performance was spirited and everyone was singing, even Lee!

Elizabeth faithfully checks the ticket box as she did all year.

Tickets and Drinks aren't the only addition to the new Curry Club; there is an Electric Hockey Game with Crowd Noise; a Pin Ball Machine; an Updated Juke Box; and the ever favorite Ping Pong Table with Paddles and Ball.

All the hard work has paid off, the club is a success. Thankyou Andy for your determination to open the "PUB"!

1983-1984 CURRIER TIMES STAFF

Row 1 L to R - Randy Samost, Louise Herdman (Editor). Row 2 L to R - Tim Evans (Advisor), Nancy Hawley, Dee Rosen, Miriam Buttrick, Bethann Grabelsky, Jim Martin Jr., Christina Adams, Mike Travaglini. Row 3 L to R - Paul Clerici, Craig Larson, Bill Mooney, Peter Laitin, Bill Johns Jr., Jon Weiner. Not Pictured - Coralee Eddy-Random.

ESSENTIAL SKILLS CENTER

SANFORD KAYE (DIRECTOR)

The Center's Workshops focus on the whole range of study skills which enable our students to make the most of their education. Offering workshops such as "Objective and Essay Exam writing", "Textbook Reading", "Using a Home Computer", and "Writing Resumes, Applications and Cover Letters" have all greatly helped students improve their skills. The Peer Tutoring program continues to expand, with a substantial increase in out-reach tutoring, outside the center. The Center looks forward to utilizing word processing programs in spelling, grammar, and typing, once we have established a computer as an intergral part of writing tutoring. Many of the problems Curry students encounter in writing, revising, and typing papers can be addressed in a fresh way through the use of computers, and the Center has high hopes for some real breakthroughs in these areas in the future!

A Welcome Address

From President Boyle

Three to Staff Counseling Services

Discover a New World

New Coach, New Look

Learning is Everywhere

A Good Word From Student Life

WMLN rejuvenated

New Drama Teacher

Get ready for the Homecoming

A Word Of Thanks

An answer to Curry's Prayers?

Ernie Bennett, Form of a champion

Curry Colonels Looking Good!

Freshmen Plan For Future

C.L.L. Students Unite

Women's Tennis Cancelled

Complaint Falls On Deaf Ears

Women's Soccer Finding Success Hard To Come By

Promoting a gender-balanced curriculum

Motivation- It's good for the head

The Scoop on the Loop

An Invitation From SGA

No draft registration, no federal financial aid

Curry Holds First Open Forum In Nine Year

Master Program:
Fully Accredited

CURRY COLLEGE: A Mere Entity?

1983 - 1984 Budget

20's Party Roared

Hillel President Expresses Gratitude

A Major Concern At Curry:

FIRE SAFETY

Snow Swallows Curry

Curry Gets Computerized

Happy Hour Before Hoop?

Curry Student Goes Abroad

State Cracks Down On Drunk Drivers

State House Response Petition Stirs Action

Exploring New Horizons

Change Of Menu

New Supply Room Opens

Nursing Program Granted Full Accreditation

Curry Women's Softball Ladies Take to the Diamond

PAL Student's Determination Pays Off

$ $ - You'll Need It!!

Curry Student Qualifies For Olympics

Editors: Coralie Eddy-Randon
Louise M. Herdman
Faculty Advisor— Timothy Evans

The Currier-Times

Milton, Mass. 02186

Editor:
Louise M. Herdman

Faculty Advisor:
Timothy Evans

Copy Editor
Randy Samost

Photography Editor:
Sumner Mead

Ad Editor:
Jim Manuel

Business Editor:
Dee Rosen

Art Editor
Christina Adams

Entertainment Editor:
Paul Clerici

Sports Editor:
Craig Larson

Staff Writers:
Danielle Becwith
Bill Johns, Jr.
Peter Laitin
Jim Martin
Mark Pacheco
Karen Providenti
Mike Travaaglini
Jonathan Weiner

The CURRIER-TIMES is a student-run publication. Its goal is to provide information and a consensus of campus thought. Editorial views represent those of the editorial board and do not necessarily reflect the opinions of Curry College.

Opposing viewpoints will be printed in the form of letters to the editor, provided these letters are signed and written in a manner that warrants publication.

Reproduction of any printed material within this newspaper requires the written consent of the editor.

Please address all communications to:
Editors - The CURRIER-TIMES
Curry College

Dear Editor:

On behalf of the Commuter Council, we would like to take this opportunity to thank all those individuals who participated in the developing of the new commuter snack bar.

We would like to give special thanks to Guy Tuvin and Mr. Ed Creed whose ideas made this possible.

Sincerely,
The Commuter Counci'

Currents

The Curry College Arts Journal

Spring 1984

Editors - Jim Loftus
Laurie Driscoll

Assistant Editors - John Moore
Janet Tedeschi

Business Editors - Mary Joe Perry
Elizabeth Rosen

Photography Editors - Paul B. White
Stacy Shugerman

Cover drawing by David Cohen

A Green House Production

Curry Baseball

Changing of the Guards at the "Times"

Third Annual Turkey Trot

Hockey Colonels On A Roll

A Look Into Curry's Past

Curry Basketball Honors

The New Club Curry

E.L. Doctorow: A Man Of Our Times

Summers At Curry

Tennis: 5th Straight Winning Season

Lacrosse Team Is Impressive

Officers Change For Office Employees Council

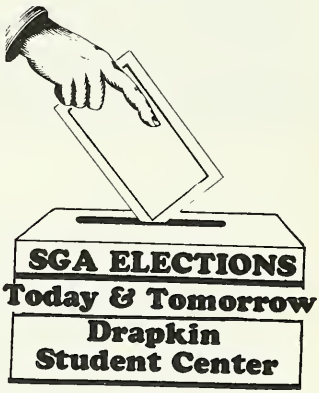

Rob Miller Promoted To Foreman

Intramurals at Curry

INTRAMURAL FLOOR HOCKEY
Final Standings
PURPLE DIVISION:

Budmen	6-0 #,*
Enforcers	3-3 *
Knights	2-4
LL	1-5

#-regular season champ
*-play best of three playoff

WHITE DIVISION:

Ballz	6-0-1;yx
B.F.D.	5-3;x
Rug Munchers	4-3-1
Maulers	3-5
Stickheads	1-7

y-regular season champ
x-play best of three playoff
NOTE: Purple Division winner will play White Division winner in a best of three playoff.

INTRAMURAL BASKETBALL
"A" Division Playoffs
(Best of Three)
GAME ONE
S&M-41 Seagram 7's-40
GAME TWO
S&M-38 Seagram 7's-35
S&M WINS THE CHAMPIONSHIP
"B" Division Playoffs
(Best of Three)
GAME ONE
No Names-33 Knights-32
GAME TWO-Wed., March 28
No Names vs. Knights-9:30 p.m.
NOTES: S&M, last year's "B" Division winners, won both the regular season and playoff "A" titles this year. . .The Knights finished as the "B" division regular season champs.

Thanx to Michelle Blanche, Dina Margold and Teresa Upright pages got pasted up and I gained confidence in their enthusiasm. With out Lois Wallace and the Student Activities workers, the bulk mailings would've never gotten done. Bill Littlefield motivated students to submitt writing and become involved with the publication. Our student writers include: Guy Rossi, Janine Martella, Alan Van Winkle, Dave Eid, James Dimonekas, Mary Connelly and Deb L'Italian. A yearbook isn't any good without quality photographs and there would be none in "FOCUS" except for the work done by Win Townson, Doug Richardson, Stuart Huey, and Bill Wallin.

In order for a publication to happen someone first has to care. You don't need experience or have to be a photographer I certainly didn't fit the description. During the summer of '83 the yearbook suffered great damage due to flooding of the office located in the cellar of ths S.G.A. building. Living with everything but the office itself under one's bed is quite an experience. Finally the present location, above the 'PUB', was approved, but before moving could take place, the room had to be painted, walls as well as floor. Furniture was moved in and a file cabinet attained. After much diliberation a telephone arrived, and progress was ready to happen. (Never mind the fact that of the above took a whole semester to accomplish.) The next task was to find two individuals to continue what I had begun; with everyone asking who or what was going to happen to the book when I left, made matters more difficult. But I have faith in Stu and Doug, so give them your support. It would take another 3 years to do everything I'd want to put the book in top shape. I have learned that I cannot do it all myself, and I am greatful for everyones help. As long as people that genuinely care are involved, then the book will not drown as it almost did my freshman year: 1980. I only wish that no one individual would have to do all the things I did for the book because of someone else's negligence. Best Wishes for the Future!

Margaret A. McClung
Editor - 1984

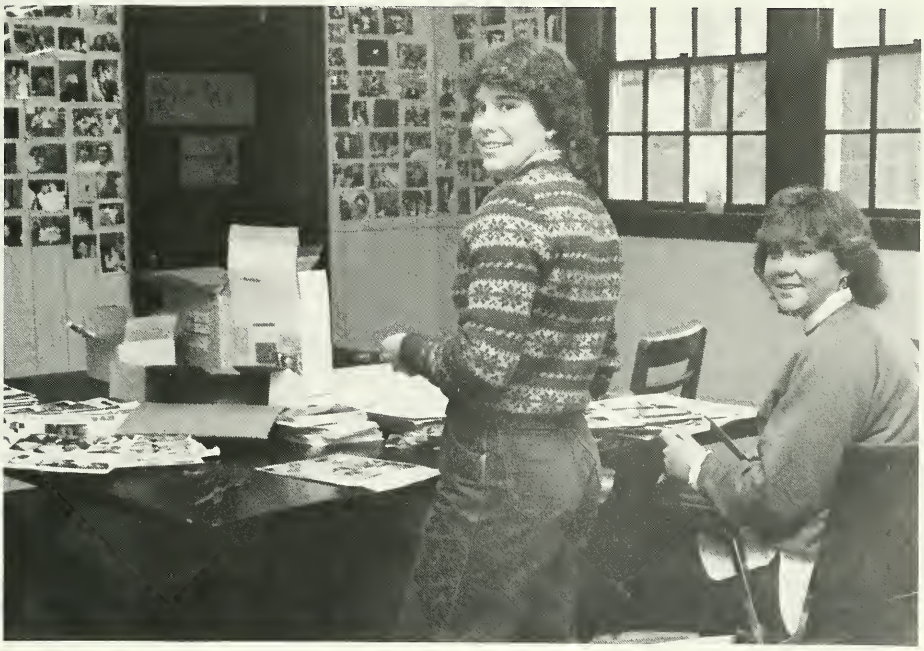

RESIDENT ASSISTANTS

They are of a special breed. Why do they do it? What is it that motivates an individual to join this unique group of characters; the $?, the power?, the responsibility?, or is it really the paper work? It is very hard to say, each has their own reasons. Give credit to these individuals, for they aren't just students or just employees, they are both and often blamed for student/college negligence, R.A.s find themselves forgotten unless there is a problem. They need support too. So remember your R.A. the next time something happens.

1983-1984 Staff Jeff Appel, Pete Balcanoff, Helena Bernadino, Paul Bernier, Steve Binder, Sue Brock, Bill Burry, Marc Coopersmith, Lori Cowan, "Pat" Fabian, Dave Fabricius, Scott Finklestein, Colleen Foley, Louise Herdman, Forrest Herreid, Cindy Hilyard, Stewart Huey, Abby Kracov, Jody LaRosa, Jon Lazar, Mike Leland, Margaret McClung, Stacy Parker, Jon Persson, Tom Pye, Jim Sousa, Mark Sullivan, Ken Wagner, Barry Weiner, Kathy Willet, Stan Williams, Andy White, "Kara" White.

SPORTS - SPORTS - SPORTS

The 1983 Men's Soccer Team finished a seventeen game schedule with a respectable 7-7-3 record. Top scorer, Junior Co-Capt. Bob Lima led the team to victory with help from Albert Santini and Victor Manganello.

Co-Capt. Mark Sullivan capped a brilliant four year career by winning his third straight M.V.P. award. Injuries to key players and inexperience hurt the team in some of the games. Next year promises to be a winning season; 14 returning lettermen and many blue chip recruits.

1983 CURRY MEN'S SOCCER TEAM

1st row, L to R: Bill Burry, Ken Wagner, Capt. Bob Lima, Capt. Mark Sullivan, Reggie Lockwood. 2nd row, L to R: Mike Buffano, Victor Manganello, Artie Teft, Albert Santini, Alec McNight, Peter Harvey-Smith. 3rd row, L to R: Steve Scanlon, Steve Palmerino, Kevin Smith, Phil McClure, Tom Norton. 4th row, L to R: Peter Laitin, Kevin Walsh, Eric Evans, Steve Driscoll, Scott Buchanann, Matt Clancy. 5th row, L to R: Coach B. Capner, Josh Lessing, Alan Van Winkle, Tim Lee, Issac Sellassie, Head Coach J. Kaufman. Not Pictured: Chris Sova.

L to R: Head Coach J. Kaufman, Capt. Bob Lima, Capt. Mark Sullivan, Coach B. Capner.

It was a long season for the 1983 Curry Women's Soccer Team, playing a tough 17 game schedule against strong opponents. This year we were lucky enough to have the experienced help of Assistant Coach Pete Soakel.

The tri-captains led the team in high spirit, but due to unfortunate circumstances we lost Capt. Heather Holm for the season from a knee injury sustained in the B. U. game; Capt. Diane Johnston played a great season in goal, giving up a summer's worth of training as a field player; Capt. "MANGO" McClung willingly played where ever her coach needed her.

Head Coach Doug Williamson always gave more than his share for the team. He spent many long hours of hard work preparing for practice and coaching us. It was unfortunate we did not have a winning season as expected, making it frustrating for everyone to continue in a positive way. WE, as a team, did survive and the crazy antics of "PUBS" and Sara provided good comic relief. Outstanding performances from freshmen and newcomers also kept the team going. The anticipated gain of many recruits and the parting of only two seniors gives the team great opportunity for a winning season in 1984!!!!

1983 CURRY WOMEN'S SOCCER TEAM

1st row, L to R: Capt. Heather Holm, Laura Moses, Sara Davidson. 2nd row, L to R: Sue Mc Laughlin, Head Coach D. Williamson, Coach Pete. 3rd row, L to R: Elena Carroll, Colleen Foley, Yvonne Nelson. 4th row, L to R: Louise Herdman, Julie Story, Jackie Condakes. 5th row, L to R: Meg Smith, Sharon McAvenia, Capt. Diane Johnston. Not Pictured: Capt. Margaret "MANGO" McClung.

Special thanks to all our dedicated fans. Don't forget to come and watch us win next year.

L to R: Tri-Capt. Diane Johnston, Tri-Capt. Margaret McClung, Coach Pete, Tri-Capt. Heather Holm, Head Coach D. Williamson.

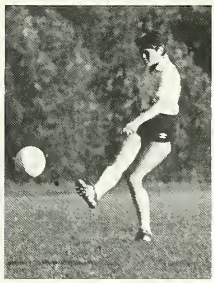

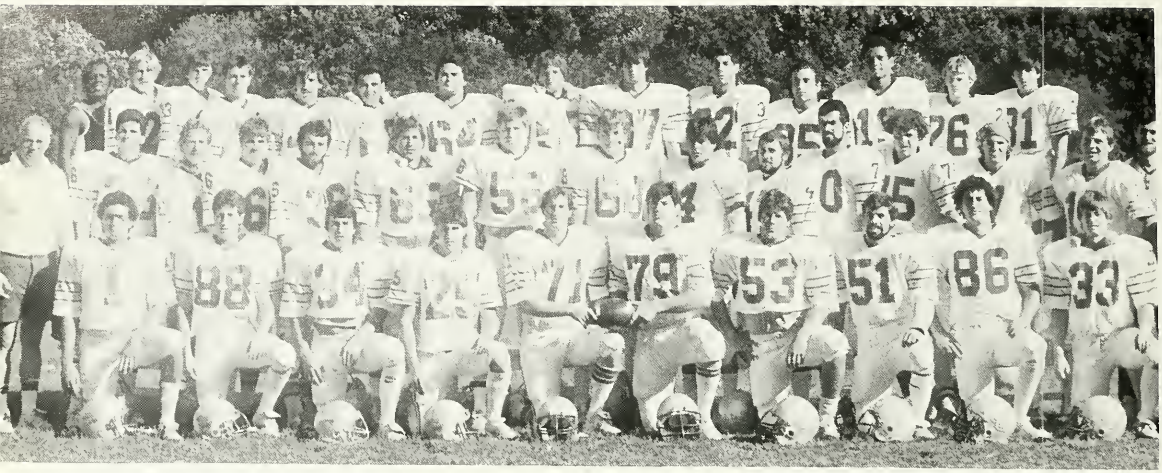

1983 CURRY FOOTBALL TEAM

1st row, L to R: Miller, Zitomer, Marchi, Blau, Capt. Oliver, Capt. DeMarco, Carilli, Blackwell, Sousa, Golden, Manager Hogan. 2nd row, L to R: Head Coach Doherty, Thurmaond, Shultz, Thoreck, Donovan, Rege, Lund, Stranahan, DeAngelo, Stevens, Pacheco, Hughes, Bisenius, Bartow, Trainer Cronin, Trainer Loughran, Coach Putnam, Coach Varnum. 3rd row, L to R: Coach Wilson, Shannon, Van Cleve, Barrett, Gingras, Rossi, Fuhram, Aicardi, Herlihy, Nagle, Petito, Johns, Holt, Durkin.

The whistle blew at 5:30 a.m. Monday morning August 22, the beginning of the Curry College football season, 35 bodies both old and new. Four sessions a day, for ten consecutive days, would turn this years edition of the Curry Colonels into the best conditioned team in the league. Although each session was loathed by everyone, at the end of the week the team had affectionately and respectfully refered to the experience as "DUFFY'S DEATH CAMP".

We as a team felt like we did more than just hang tough, we went out and took it right to them, out hitting every team we played. The defense was on the field a majority of the time during each game and the only reason we could keep playing as hard in the fourth quarter as we did in the first was because of the conditioning Coach Doherty had put us through; it was really something special. Even so the offense was loaded this year. N. E. Conference Rookie of the Year, Bob Barrett, led the league in passing. His receivers included N. E. Conference All-Star, Mike Blau and Jim Sousa.

The coaches were pleased that we turned some heads and made a few teams nervous. We feel the most important accomplishment for us as a team was the way we worked together toward a common goal; always keeping our heads up, and playing our hearts out never giving in. We plan on making alot of noise next season, and can hardly wait for DUFFY'S DEATH CAMP".

A special thanks goes to all of the cheerleaders, students, alumni, parents and friends for their great support. The standing ovation after our opening loss made us feel good, it made us feel like winners!

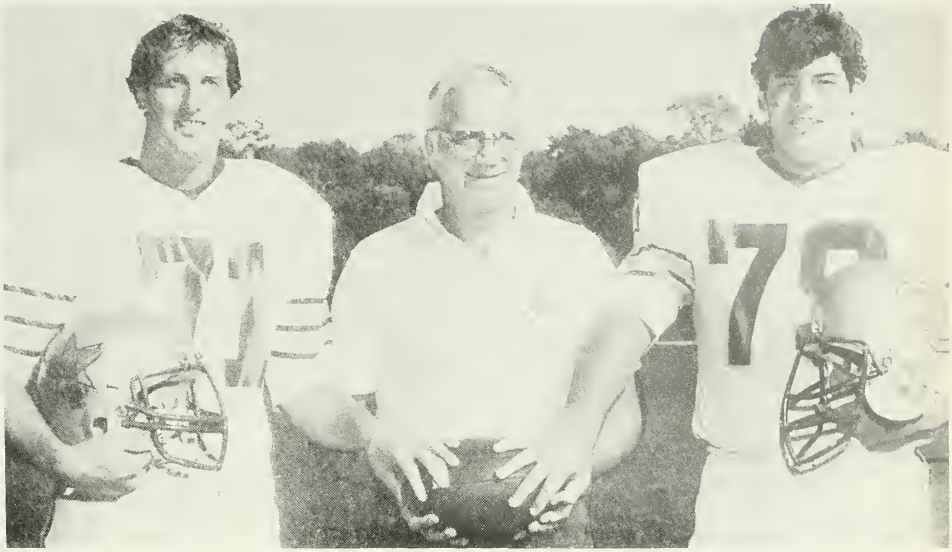

Head Coach John "DUFFY" Doherty is shown with the Curry College 1983 Co-Captains, Dave Oliver, Left, and Tony DeMarco.

51

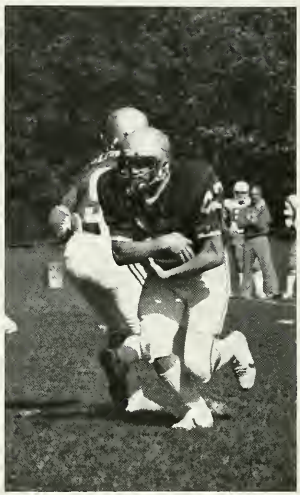

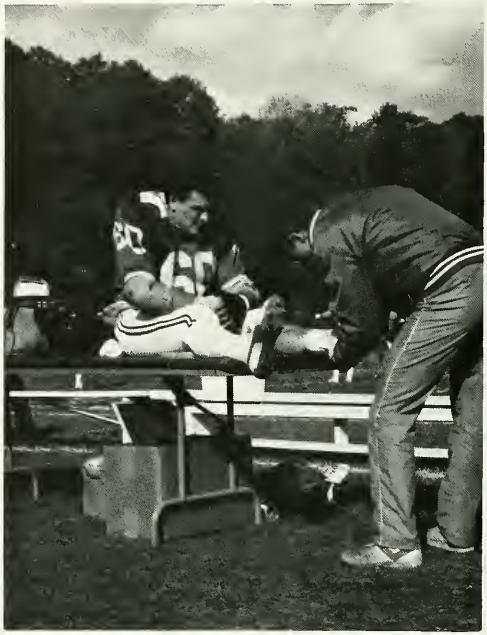

42

1983 Curry Football Cheerleaders
1st row, L to R: Captains Candy Tierney, and Sue Hoffenberg. 2nd row, L to R: Kate Clark, Ann-Ellen Vale, Fran Flynn, Tracie Curry, Elise Martin, Lisa Marchi, Regis Kingston.

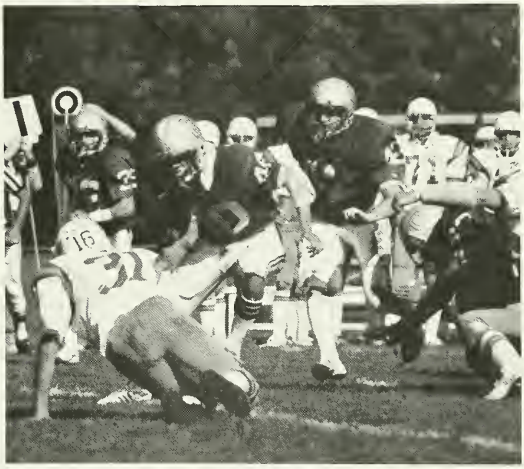

1983-84 MEN'S VARSITY BASKETBALL TEAM

Row 1 L to R - Jim Stapleton, Head Coach Brian Buckley, James Dimonekas (co-captain), Steve Binder (co-captain), Assistant Coach Gerald Phelan, Canby Dautel. Row 2 L to R - Manager Craig Larson, Bob Allen, Matt McDowell, Todd Hamel, John Riley, Chris Murphy, Kevin Moran, Dave Preston, Tim Cavanaugh. Not Pictured - Leo Gallagher No. 12.

A team's character is not necessarily measured by the figures in the won and loss columns, it is however determined by the way the game is played. A very important aspect of basketball is not only knowing the fundamentals of the game, but to have the proper attitude on and off the court. We feel this has been accomplished this year even though our record doesn't reflect it. One of the season's highlights was Curry's finishing in the top five in the free throw percentage in the nation. With a young team the future appears optimistic, and we wish the up coming seasons for Curry much SUCCESS! Good Luck from the 1983-84 Co- Captains.

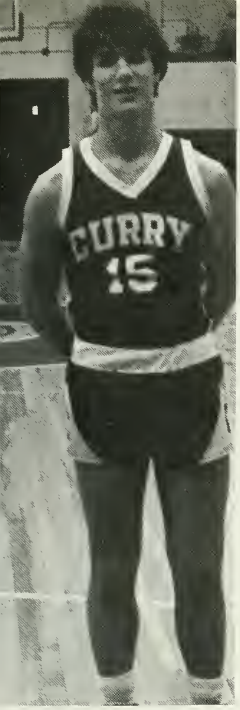

Our Supportive Curry College Cheerleaders!

Thru the hoop

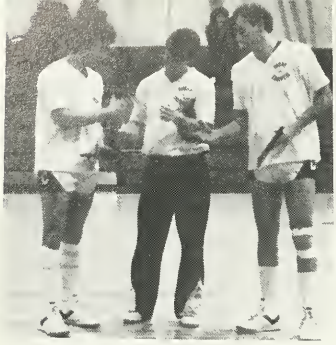

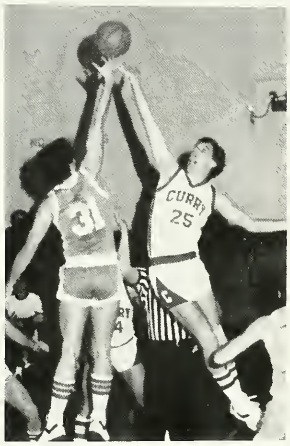
CURRY
25

CURRY
10

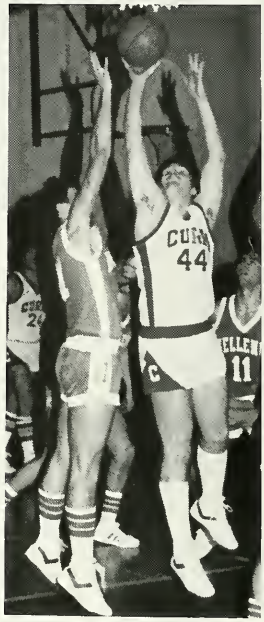
44
11

CURRY
30

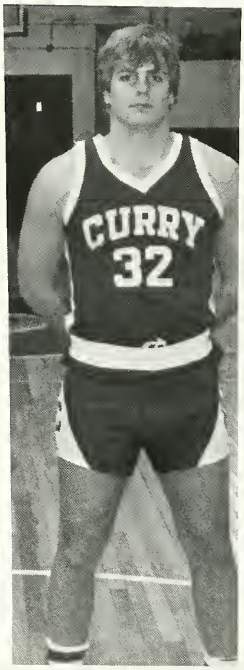
CURRY
32

21
25

1983-84 WOMEN'S VARSITY BASKETBALL

Row 1 L to R - CO-CAPTAINS Deb L'Italian, Mary Connolly. Row 2 L to R - Head Coach Richard T. Kelly, Laurie Driscoll, Cindy Kay, Tina Sheppard, Louise Herdman, Allison King, Diane Silcott, Mary Kate McConnville, Yvonne Nelson, Julie Jester.

The 1983-84 Women's Basketball Team coached by Richard Kelly finished the season with a 7-14 record. Though off to a slow start Kelly was able to coach the women to a winning record of 7-5 in the second semester. The team was led by Captain Deb L'Italian who ended the season with an average of 20ppg and also recorded her 1000 career point here at Curry. Senior Allison King received the coach's recognition award, Junior Mary Connolly was recipient of the Student-Athlete Award and Junior Deb LI'Italian received the most Valuable Player Award. Though losing Seniors Allison King and Louise Herdman, the women's team is looking forward to a winning season in 1984-85.

35

CURRY
21

24
25

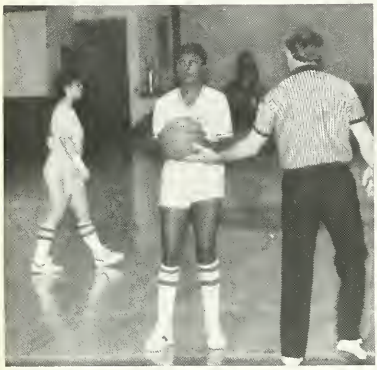

21
33

35
23

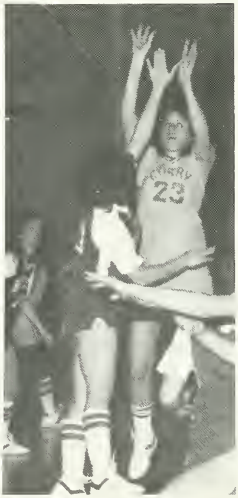
23

CURRY
33

HUDDLE UP

1983-84 VARSITY ICE HOCKEY TEAM

Front row: **Eric Evans, Ed Evans, Tom Hannon, Coach Stewart, Captain Barry Parker, Asst. Coach Webb, Steve Scanlon, Mike Cutone, Tim Downes.** Middle row: **Trainer Paul Loughran, Jon Pollock, Scott McAboy, Mike Donovan, Mike Wolfensohn, Tim Gingras, Rich Morahan.** Back row: **Statistician Michelle Blanche, Mike Tevinen, Ray Dunn, Tom Dolan, Paul Shea, Kevin Smith, Dana Panepinto, Joe Raycraft, Sean O'Connell, Sumner Mead, Tom Pye.** Missing from photo: **Statistician Melissa Yagoda, Asst. trainer Holden Kepecs.**

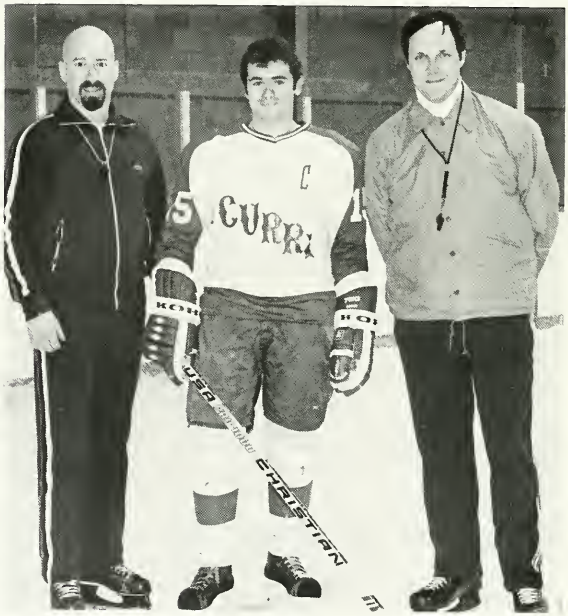

	3	@	Tufts	1	8:00
	8	@	Navy	3	1:00
	9	@	Navy	6	2:00
*	2	@	Bentley	8	8:00
*	6	@	Ply. St.	0	5:00
*	1		Ply. St.	3	8:30
	5		Rog. Will.	6	5:00
	2		Hawthorne	2	8:30
*	15		Nichols	3	8:30
*	5		Nichols	1	5:00
			@ M.I.T. Tourney		
	3	@	Tufts	1	
	6	@	M.I.T.	2 (finals)	
	4	@	Skidmore	6	9:00
	10	@	Gordon	2	8:00
	8	@	Hawthorne	6	7:30
	4	@	Skidmore	3	8:30
*	1	@	Wesleyan	3	2:00
			Tufts		8:30
		@	M.I.T.		7:00
			Roger Williams		8:00
			Gordon		8:30
*		@	Worcester St.		9:00
*			Suffolk		8:30

*** ECAC Games**

30 CURI
NORTHLAND
NORTHLAND

2 CURRY

9

17

9

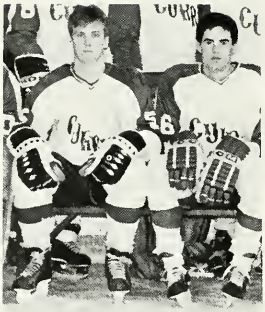

GOAL

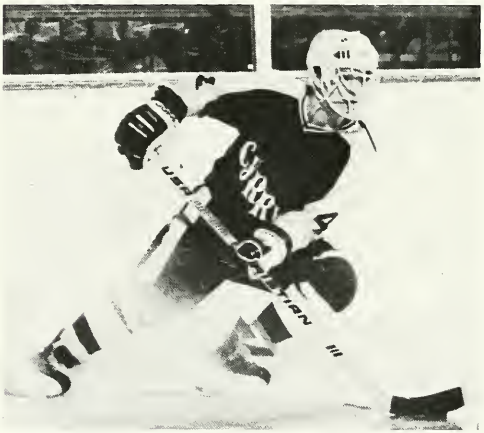

1984 VARSITY BASEBALL TEAM

Row 1 Co-Captains Mike Blau and James Dimonekas. Row 2 Mike Cutone, Reggie Lockwood, Greg Ledin, Mike Donovan, Steve Ruggerio, Lenny D'Angelo, Bob Barrett, Row 3 Dave Eid, Keith MacLean, Buzz Franzen, Dan Papile, Chris White, Head 1Coach Valley, Asst. Coach Valley. Not Pictured - Rob Kleiman, Bill Brister, Robert Ricci, Asst. Coach Algeri.

As the February snowflakes fell outside the Miller Gymnasium, the 1984 Baseball season was beginning to assemble. Fan's weren't expecting miracles from the squad but, a good season would satisfy all spring fever hopes and set the stage for an enjoyable summer. The Colonels were coming off a so-so 12-11 record. So how do you account for a 15 and 3 season in '84? Let's start with the pitching. Sophomore De Angelo looked extremely good with a 4-1 record. Freshman Bob Barrett came out of nowhere and became the flame-thrower Curry has lacked to compliment De Angelo. Even so, the team was short of pitchers and reliever James Dimonekas saw plenty of action, saving two games with the excellent control necessary. The defense was very sound with an infield anchored by Junior Mike Cutone, with Co-Captain Mike Blau taking control in center field. Mike Donovan, Buzz Franzen and Greg Ledin all carried big sticks creating an awesome hitting pattern. Catching was split by two extremely competent players: Dimonekas and Franzen. Speed on the bases came from Mike Blau who recorded a high 12 thefts and Bill Brister swiped 8. So as another year on the Curry diamond unfolds, only 1 of the 3 loses was a real thrashing.

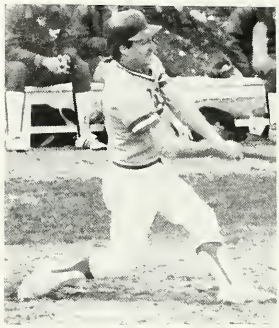

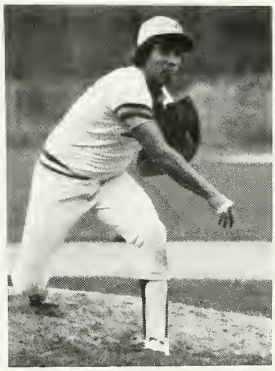

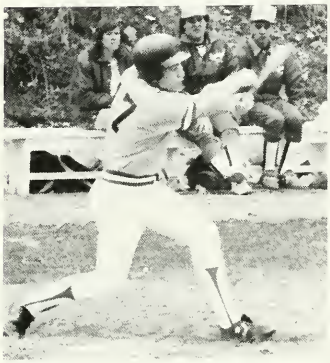

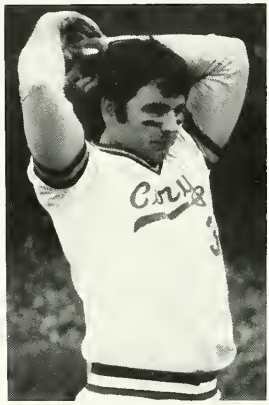

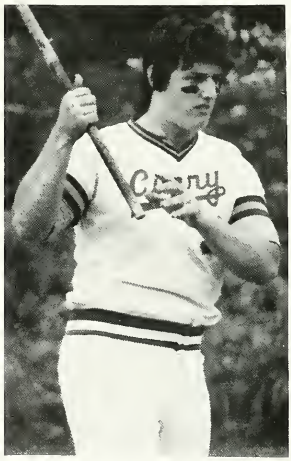

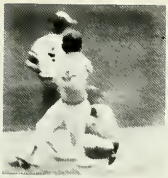

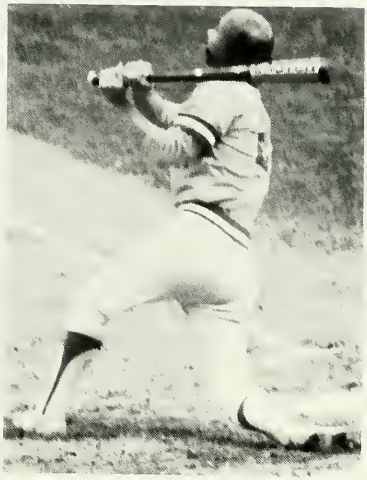

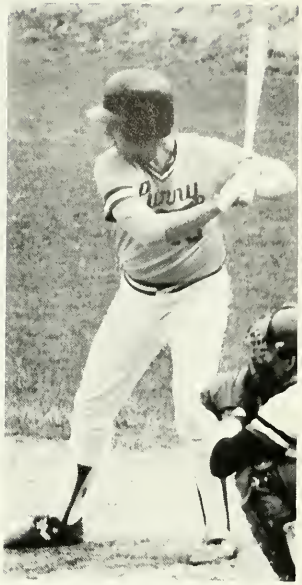

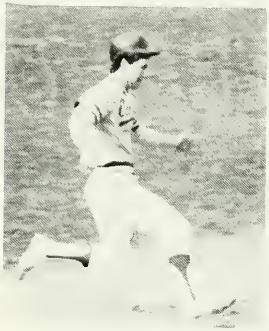

OUT
IN
LEFT
FIELD!

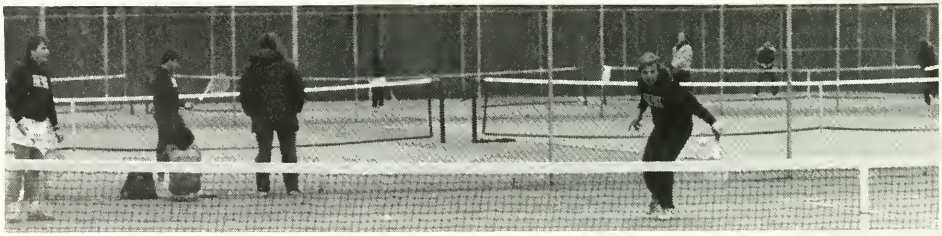

1984 SPRING TENNIS TEAM

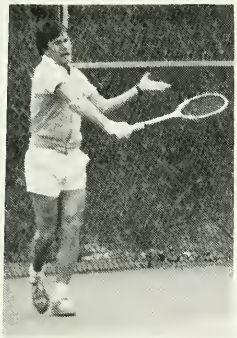

For the Fifth Consecutive Season the Curry College Tennis Team has finished with a winning record; 6-5. Inexperience and a larger freshman crop than last year gave the team some doubt. But they went on to win the season in their own style. The Colonels had been led all season long by Rich Sabatini, a freshman, who held the number one singles spot on the team. The second, third and fourth spots changed between Scott Finklestein, Sumner Mead and Tom Aprille. Doubles on the other hand were of quite a variety, including one team of both Mead and Finklestein, Co- Captains of the team. Coach Rogers is looking forward to an even more successful sixth consecutive winning season.

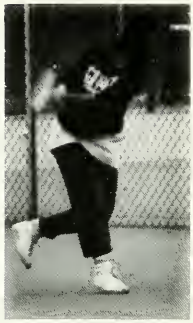

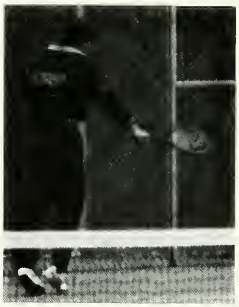

1984 CURRY LACROSSE TEAM

Row 1 Mike Schilling, Damon Mitchell, Phil Mcclure, Artie Goelman. Row 2 Bill Baldwin, Jeff Mancini, Joe Gerry, Steve Driscoll. Row 3 Bill Johns, Angus Fennell, "Sleeper". Row 4 Dennis Linnane, Cam Repp, Tim Martin, Hank Estabrook, Bart Edlestein. Row 5 Neil Levine, Peter Harvey-Smith, Tim Downes.

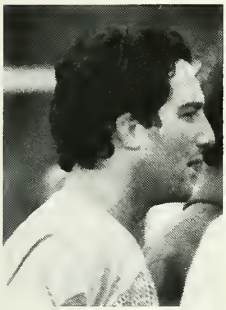

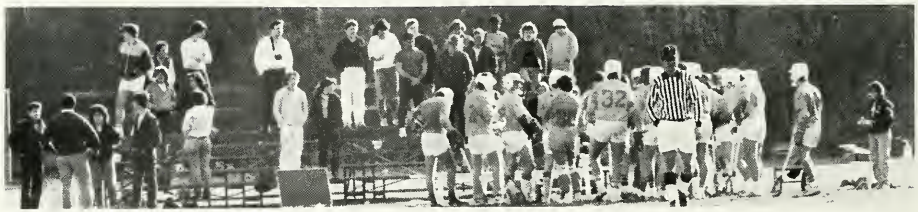

OOM - PAH! PAH!

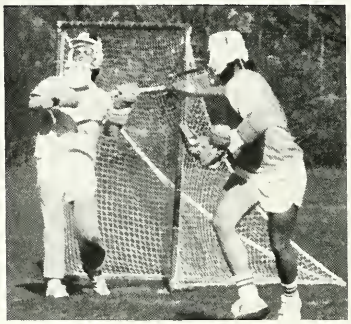

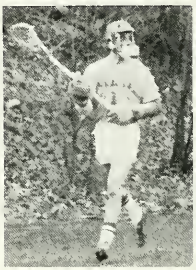

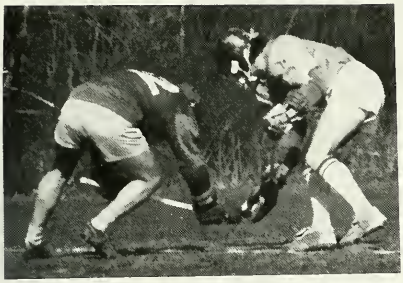

ON THE RIGHT TRACK

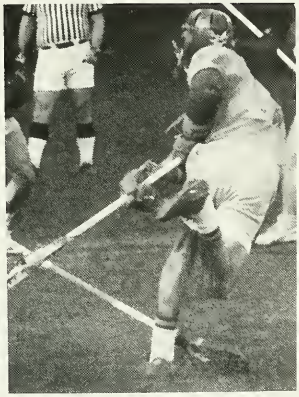

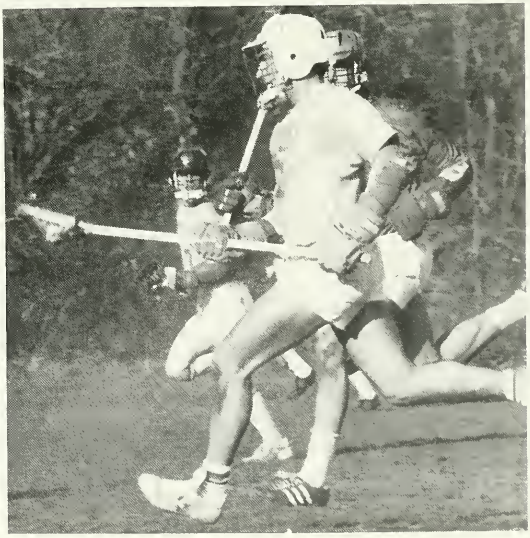

1984 WOMEN'S & SOFTBALL TEAM 4-9 SEASON

GINA BALSAMO
DANA BERMAN
KATE CLARKE
MARY CONNOLLY
LAURIE DRISCOLL
LINDA FEDERICO
DIANE GILMAN
DEB L'ITALIEN
MARY JOE PERRY
TINA SHEPPARD
JULIE STORY
HEAD COACH-ALISON FRISBEE
ASST. COACH-PAT DONOVAN
MANAGER - CINDY KAY

ROOKIE OF THE YEAR	**LINDA FEDERICO**
MOST IMPROVED PLAYER	**JULIE STORY**
MOST VALUABLE PLAYERS	**DEB L'ITALIEN and MARY CONNOLLY**

EVENTS - EVENTS - EVENTS

THE FORUM

Invitations were sent out to the Curry Community to attend as well as to request submission of questions for the OPEN FORUM on Wednesday, November 30 at 2:00 pm in Hafer 119. Questions submitted were reviewed by a special committee, headed by Forum Mediator Marshall Keyes. Authors of selected inquiries were asked to present them in person at the Forum. Coordinated by Paul Bernier and The Currier Times, The Open Forum had a good turn out for spectators. Even though a majority skeptical, the political double talk was kept to a minimum. Just make sure that your pie in the sky, doesn't fall in your eye!

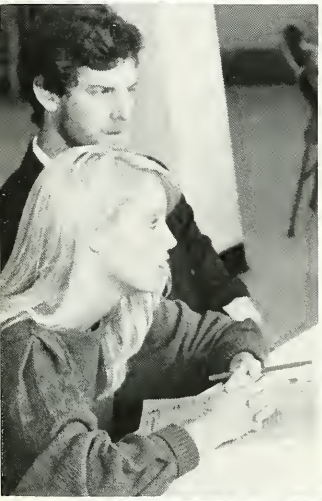

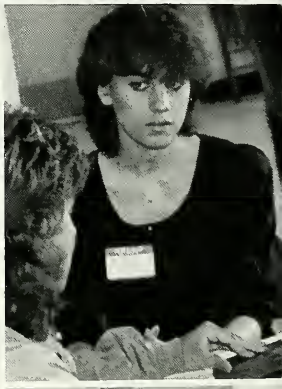

Students, Alumni and Recruiters alike came to the 2nd annual CURRY COLLEGE CAREER DAY!

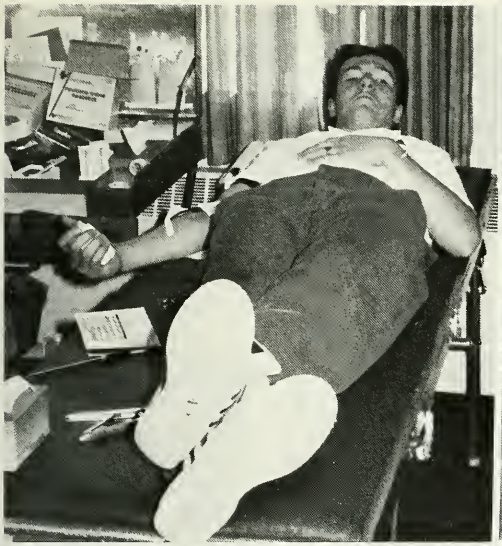

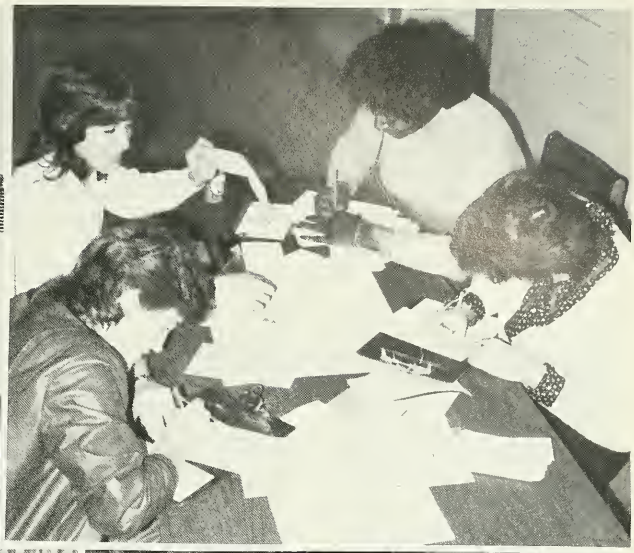

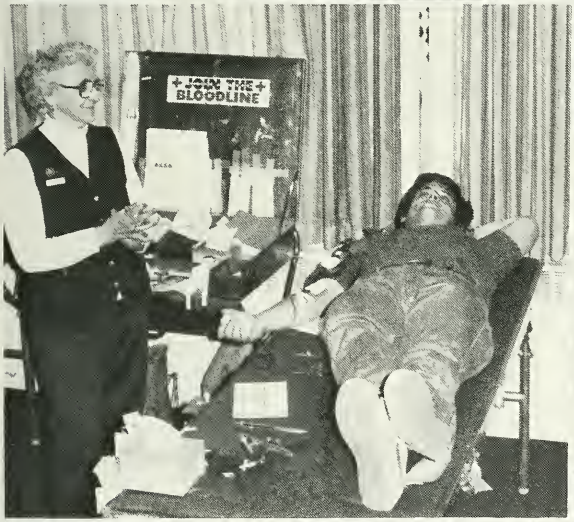

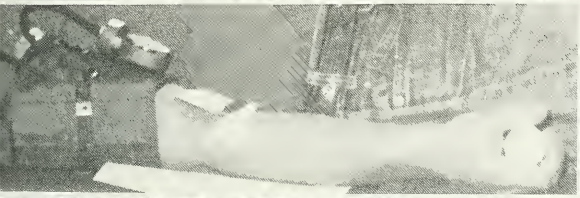

Each Fall and Spring Curryites donate blood and time for those in need, at the AMERICAN RED CROSS BLOOD DRIVE!!

American Red Cross
Blood Services
Northeast Region

CURRY
COLLEGE

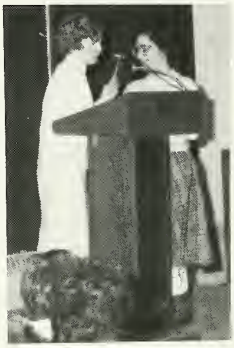

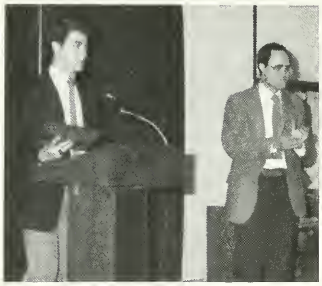

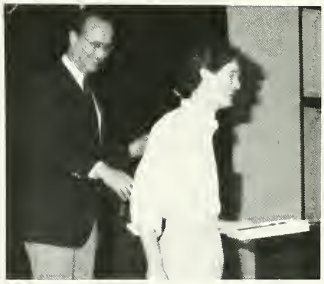

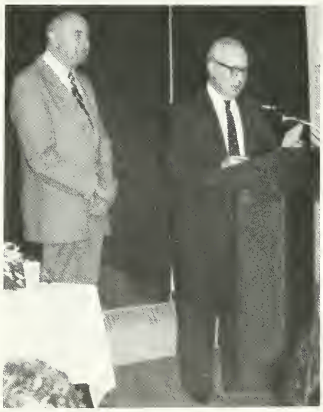

CURRY COLLEGE AWARDS NIGHT, MAY 8, 1984: WINNERS

ACADEMIC AWARDS

Broadcasting Award ... Winslow Townson
Communication Award ... Luanne Marrino
Education Award ... Elissa Dunst and Elisa Kritchman
English Award ... Louise Herdman
Poetry Award ... Edward Gault and Nancy Lazzaro
Journalism Award ... Louise Herdman
Fine Arts Award ... Paul White
Management Awards ... Paul Bernier and Philip Amaru (Junior)
Wall Street Journal Marketing Award ... Luanne Marrino
Wall Street Journal Management Award ... Guy Tuvin
Nursing Award ... Adrienne Baggett, Michelle Marini and Carol Murphy, RN
Politics and History Award ... Stanford Williams, Jr.
James Martin, Jr.
Psychology Award ... Christopher Swenson
Science Award ... David Kenneson, Cynthia Hilyard and Deborah Lehr

ALEXANDER GRAHAM BELL HONOR SOCIETY for 1984-1985

'85	'84	
Linda Clougherty	Janet E. Berez	Luanne Marrino
Mary A. Connolly	Marilyn Dailey	James Martin, Jr.
Anne F. Johnson	Kathleen M. Frates	Margaret L. Merrill
Michael Leland	Louise M. Herdman	Michael P. Reardon
Barbara E. Moran	Diane K. Nelson	Elisabeth J. Rosen
David B. Oliver	Elisa Kritchman	Teresa M. Upright
Carla L. Waers	Tracy R. Kugelman	

WHO'S WHO AMONG STUDENTS IN AMERICAN COLLEGE AND UNIVERSITIES

Jeff Appel	Steve Binder	Margaret McClung	Stån Williams
Peter Balconoff	Louise Herdman	Joel Silverman	John Boyle
William Baldwin	Tracy Kugelman	Winslow Townson	Ken Wagner
Paul Bernier	Joanne LaRosa	Guy Tuvin	Janet Berez

NON ACADEMIC AWARDS

Administrative Achievement ... Edward H. Hastings
Faculty Achievement ... John Hovorka
Office Employees Council ... Dorothy Moran
Barbara Pettingill Award ... Lee Harrington
Outstanding R.A.s ... Jeff Appel and Margaret McClung
Outstanding Resident ... Andrew Gilbert
Outstanding Commuter ... Stephen Gallagher
Residence Hall Program Contribution ... Lynn Van Loan
Campus Program Contribution ... Barry Basinow/Bruce Metzendorf
Female Athlete of the Year ... Margaret McClung
Male Athlete of the Year ... James Dimonekas
Yearbook Dedication ... Dorothy Moran
Class of '84 Recognition ... Lois Wallace/Karen Williamson/Cheryl Kramer

SCHOLARSHIPS

Alumni Scholarships ... Jill Hogarty and Heather Holm
Jennifer A. Phillips Memorial ... Laura Lee Fischer
Dean Cecil Rose Scholarship ... Mark Ferrara and Issac Sellassie
Kennedy/Foard Scholarship ... Marry Connelly and Kim Dwelly
Drapkin Scholarship ... Thomas R. Pye
Robert C. Smith Memorial ... James Sousa

S.G.A.

Recognition Awards ... Peter Dacko, Catherine Leveroni and Dorothy Moran
Person of the Year ... ED CREED

SPECIAL THANKS TO KATHERINE WILLETT WHO SERVED AS OUR MISTRESS OF CEREMONIES!!

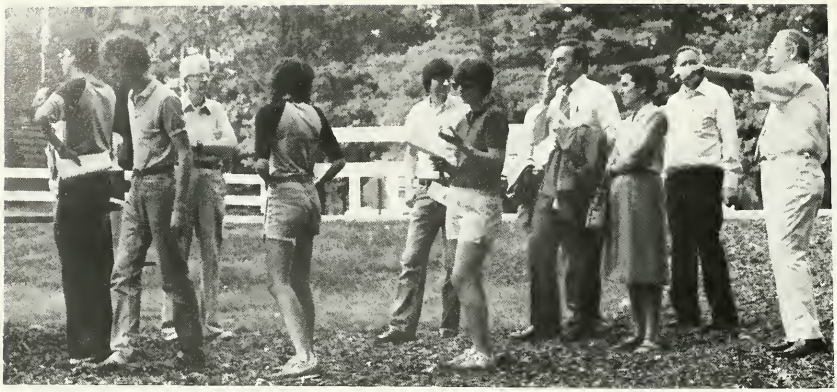

An introduction to the New **CURRY COLLEGE FITNESS TRAIL!** A place so both students and staff can escape from the pressures of a college or even the city. A big plus for the Campus and Institution for it not only has great aesthetic purposes but it is super publicity as well. The whole trail runs for 3.1 miles, enough to help us out; mind and body.

ON YOUR MARK, GET SET, GO!!!!

THE 3rd ANNUAL CURRY COLLEGE TURKEY TROT gobble-gobble-gobble

FIRGHTFULLY FEARFUL YET DANGEROUSLY CURIOUS
Written and directed by David Zucker
Assistant Director Barry Weiner
Costumes designed and built by Debbie O'Carroll
CAST
Marrator/Stranger - Katherine Willett
Rightfully Fearful - Rosie Rosenberg
Utterly Obnoxious - Monica K. Hebard
The Valley Folk - Rebecca Rowe
Timidly Fearful - Dan Deutsch
Enormously Arrogant - Edwad Gault
The Naughty Pine - Rebecca Rowe
The Gruesome Gobbling Grumpus - Dan Deutsch

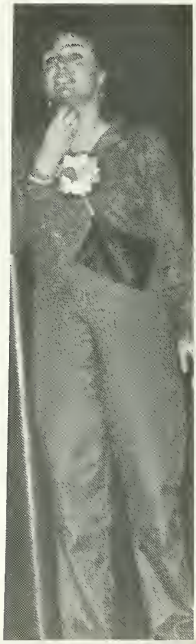

"THE GOOD DOCTOR"

A Neil Simon Drama Based on 19th Century Russian lifestyles. Curry College Drama Department performed "The Good Doctor" for three consecutive nights. The cast included Jon Weiner, Kathy Willett, Reese Beaton, Ed Gault, Bruce Metzendorf, Henry Zucker, Rosie Rosenberg, Dave Malkin and Cathy Connors. Dave Zucker Directed and Laurie Feit was the stage manager.

A FIRST FOR THE FINE ARTS FACULTY-AN ON CAMPUS EXHIBIT OF THEIR PRIVATE WORKS. THE SHOW LASTED FOR AN ENTIRE WEEK.

THE CURRY COLLEGE FINE ARTS ANNUAL SPRING PERFORMANCE

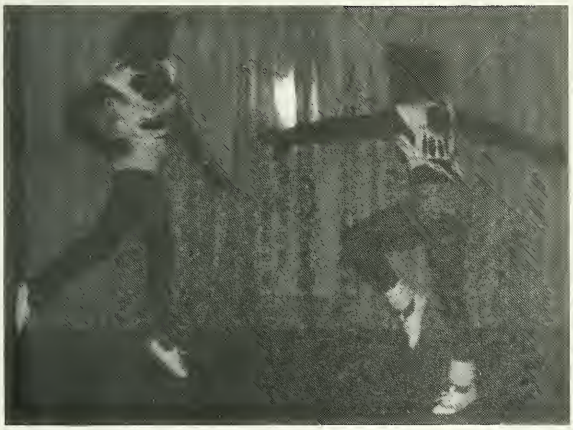

FOOT NOTES

The Jazz Ensamble and Dance Students performed their best for an audience full of parents, faculty, staff and students. All was arranged by Doug Kock-Fine Arts Music Faculty.

A FIRST FOR FINE ARTS STUDENTS - A SENIOR EXHIBIT!!

The seven seniors that showed work were: Sandra Ayles, Dave Cohen, Laurie Dymza, Margaret McClung, Deborah Melikian, Shirley Waters, and Paul White.

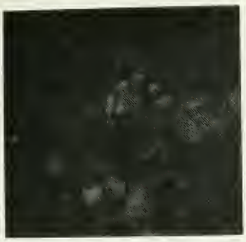

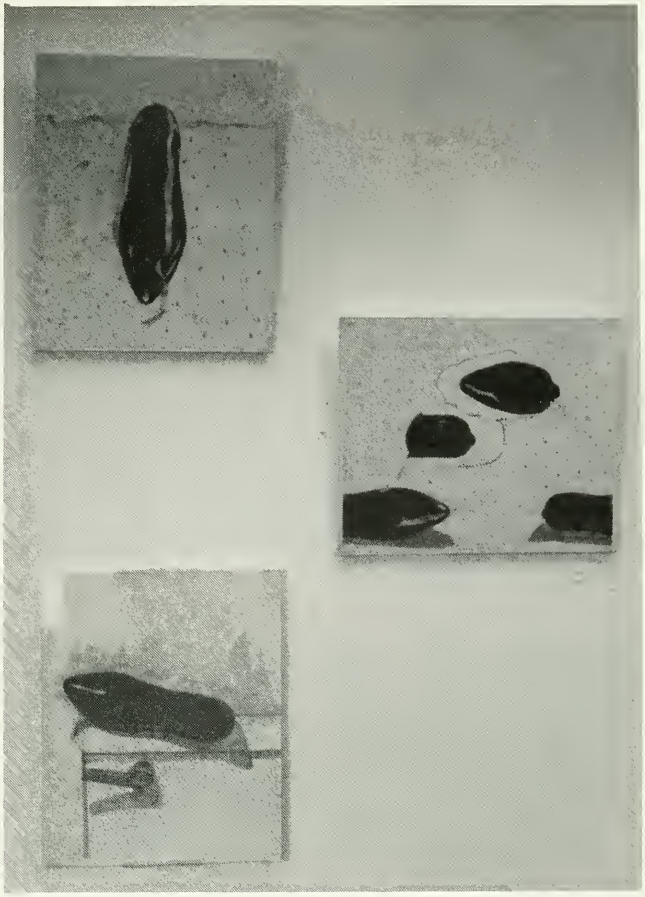

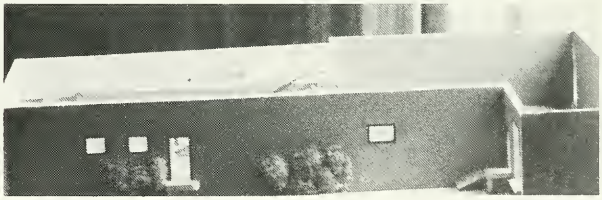

The exhibit was held in the Parent's Lounge, for five days. Works included: Photographs, Drawings, Ink Prints, Paintings, and Three Dimensional Sculpture. The opening took place during the Open House, Parents as well as exhibitors enjoyed a morning of compliments and champagne.

You can always tell when Mr. Baldwin is scheming; this time he and his cast of many were involved in Comando Raids playing the ever famous "WAR GAMES". They were into the games BODY AND SOUL.

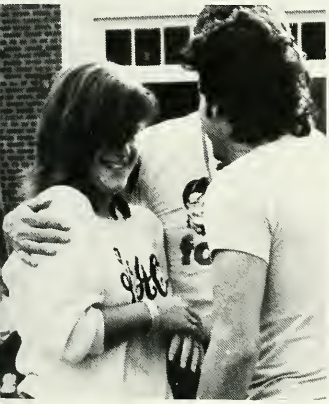

Do you remember how to play simon sez? We found out who did and who didn't at Freshman Orientation Fall of '83.

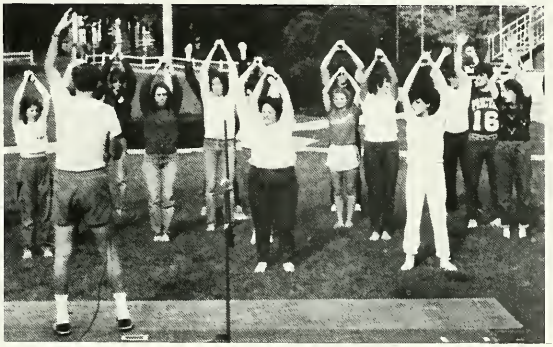

AREN'T YOU LISTENING? HE SAID SIMON ZEZZZZZZZZ!!!

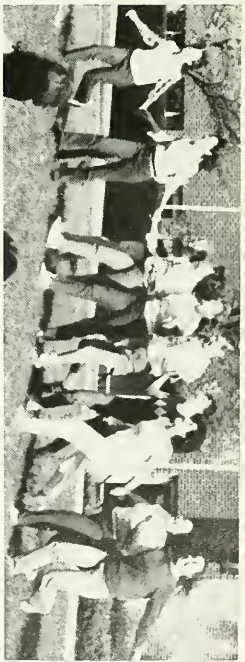

"One Fantastic week of Rockin' and Reelin' and Dancin' on the Ceilin' — Thanks Bahamas!"

"the prettiest girl I ever saw was siping cider through a straw" White Beaches, Blue Water, 80°, Rum Punch, Gambling and $ Loses, BonFires and Camping on the Beach, Garber Travel and a Booze Cruise to a Deserted Island, were just a few of the adventerous tales: Spring Trip to Nassau!

When the Orange moon rises full and low on the horizon and friends start taking on new identity, listen for howling of wolves. All Hallows Eve is not for those who want but for those who must. Just don't pretend, be something else. If you don't you may be saved if you stand under the hallow oak and garble at the moon with your back against the whispering wind.

"THE INCREDIBLE PUBS AND CAPTAIN KIVER TO THE RESCUE AGAIN!"

WELCOME TO THE 156 HAUNTED HOUSE!

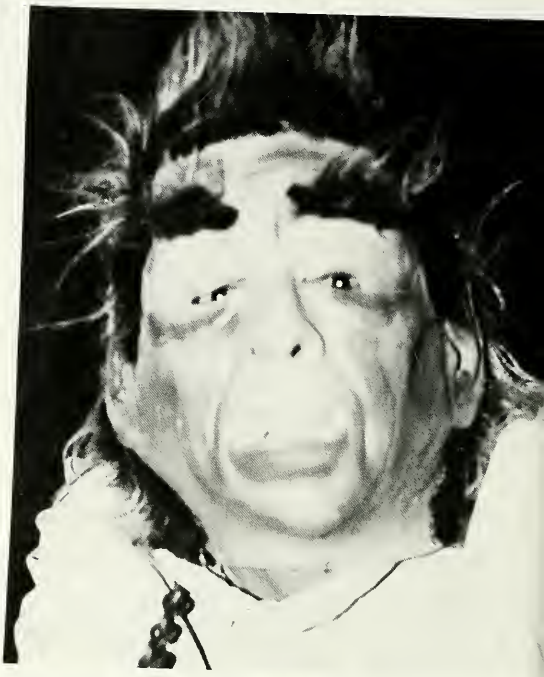

The best time and place to have an identity crisis.

WELCOME TO THE SECOND ANNUAL OKTOBERFEST AT CURRY COLLEGE (In NOVEMBER)

HMMMMMMMM WHAT DO WE HAVE HERE?????

SPRING FEVER (A WAY OF LIFE HERE AT CURRY), CONTINUED AND DEVELOPED INTO TACKY TOURISM. THE NURSES SPONSORED A PARTY SO THERE WOULD BE PROOF POSITIVE. WWWWWAAAAAAA AAA!!!!!!!!!

The metro came to Curry and blasted us with loud Rock and Roll. The huge video screens and colored lights provided a little visual distraction. Not to mention the free limosine and tickets to the METRO. WAY TO GO-METRO!!

"HEY MAN IT'S THE DOORS!! YEA MAN - THE DOORS!!" said Cookman. "NO WAY MAN, IT'S CRYSTAL SHIP, MMAAAAANNNNNNN!!!!" replied Kev.

CURRY COLLEGE SPRING SEMI-FORMAL DINNER/ DANCE A SPRING WEEKEND EVENT

I know you can dress 'em up but the real question is . . . can you take them out?????????

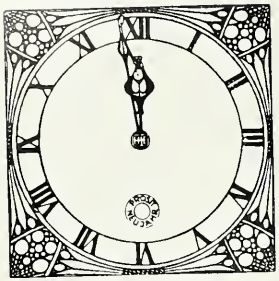

TURN BACK THE HANDS OF TIME:

TO THE ROARING TWENTIES!!!!

156 House gets creative again and produces the 3rd annual All Campus End of the Year Bash. A time for Gangsters, Flappers and post war success gave people fun ideas for costumes and new identities.

A Speakeasy
A Jazz Band
Gambling
Drinking/Eating
A Drunking Tank
And Hilarious Comedian
Just a few of the attractions

SAMMY YOU ARE SUCH A LADIES MAN!! HOW DO YOU DO IT??

NICE FELLAS - OOPS! I MEAN YOU MAKE A NICE COUPLE!!

LET'S ALL SMILE FOR THE CAMERA

The Members of the 156 house hope that the traditions will continue through the years. Happy hours and an end of the year bash are a must in order to preserve the house image.

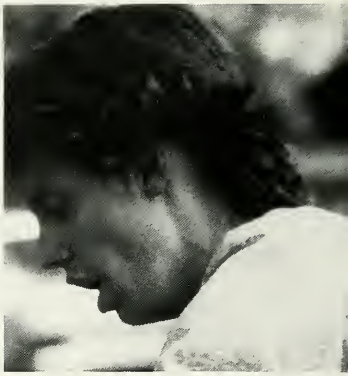

They came from all over the campus just to run in the THIRD ANNUAL ROBERT C. (SMITTY) SMITH ROAD RACE officiated by Alison Frisbee.

CANDIDS
CANDIDS
CANDIDS

SPRING

AIN'T IT GREAT TO BE CRAZY?

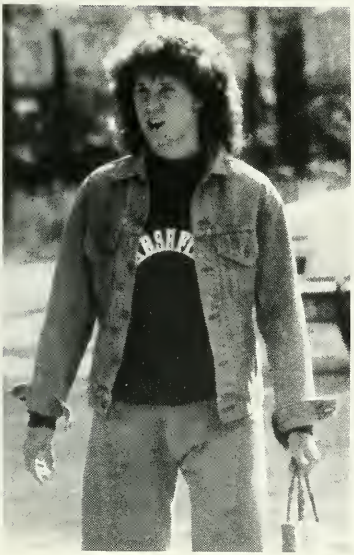

AIN'T IT GREAT TO BE NUTS LIKE US?

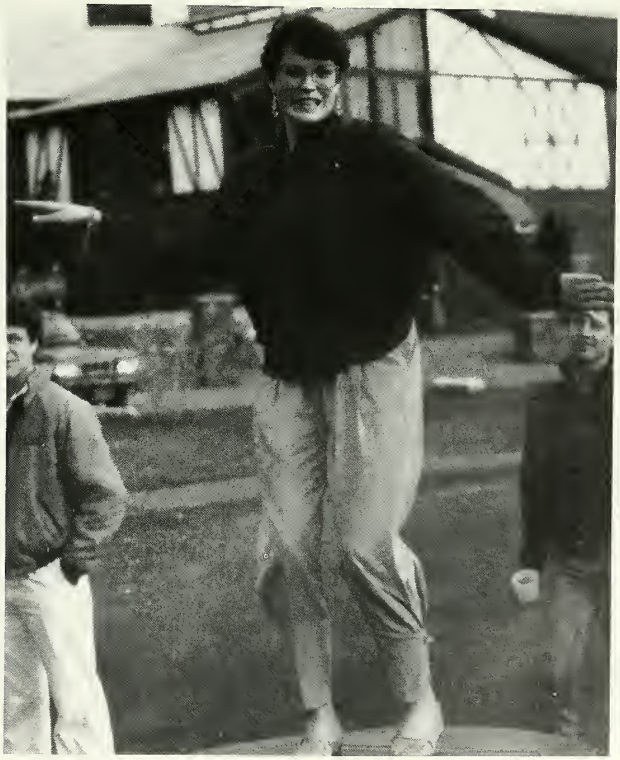

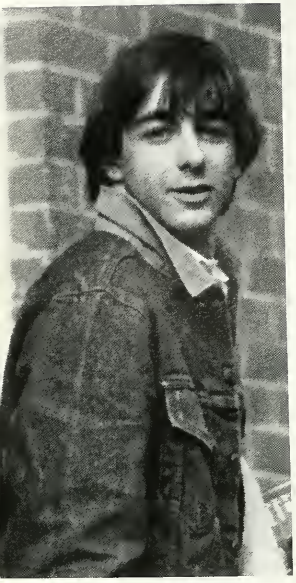

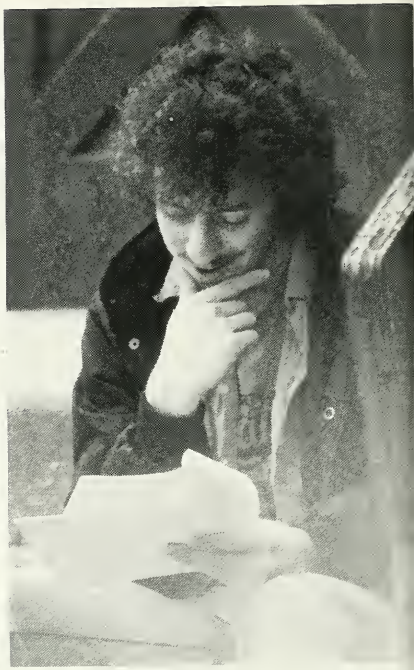

"It will be a great day when our schools get all the $ they need and the Air Force has to hold a bake sale to buy a bomber!"

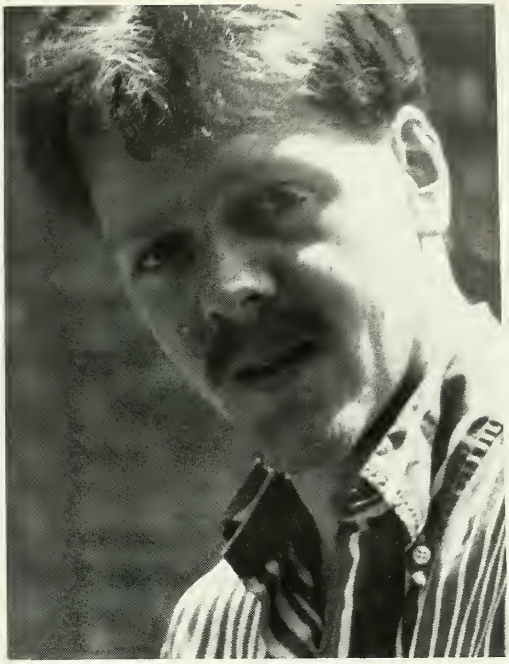

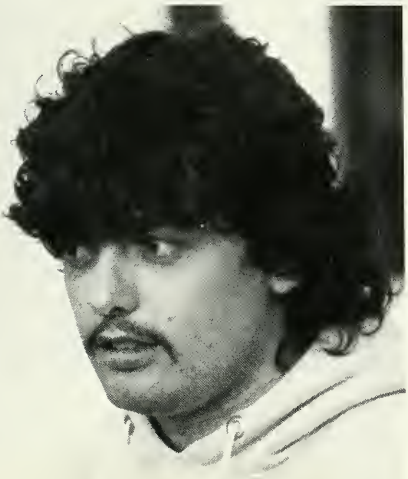

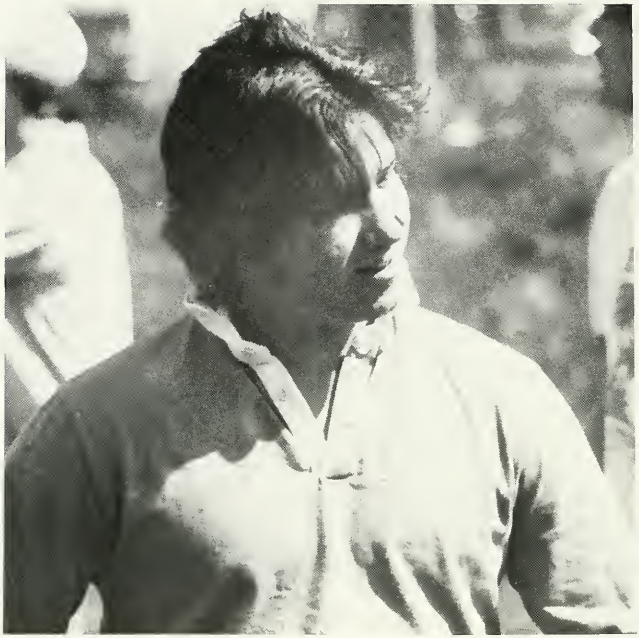

DON'T WALK IN FRONT OF ME, I MAY NOT FOLLOW.
DON'T WALK BEHIND ME, I MAY NOT LEAD.
JUST WALK BESIDE ME AND BE MY FRIEND.

**FACES
SHOW THE WORLD
WHAT'S INSIDE.
IT'S THERE FOR
EVERYONE TO SEE.
ARE YOU LOOKING?**

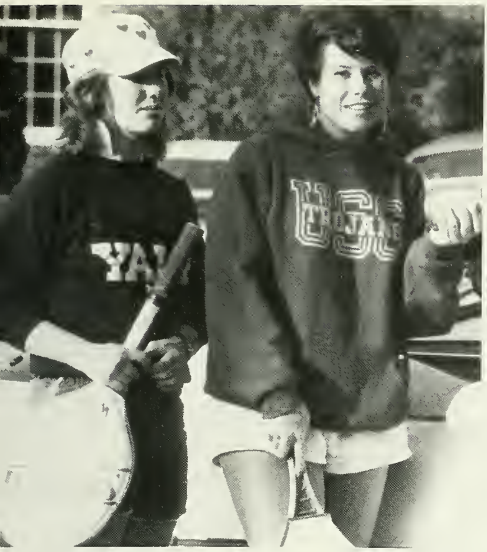

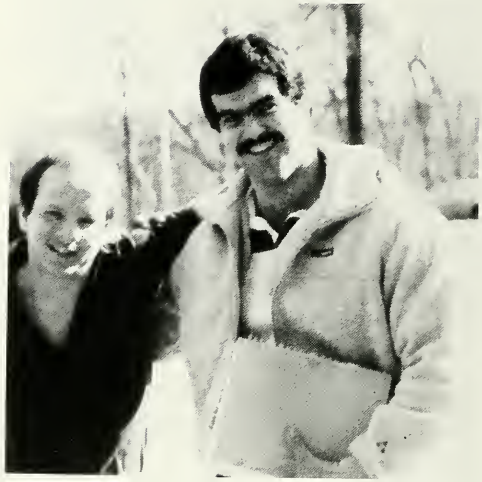

YOU AND I

PALS FOREVER . . .
PALS FOREVER . . .
PALS FOREVER . . .

**WE WERE LOST
BUT NOW TOGETHER**

**PALS FOREVER . . .
YOU AND I**

HER LEGS!

WHAT DO WOMEN PUT BEHIND THEIR EARS,

TO MAKE THEM MORE ATTRACTIVE TO MEN?

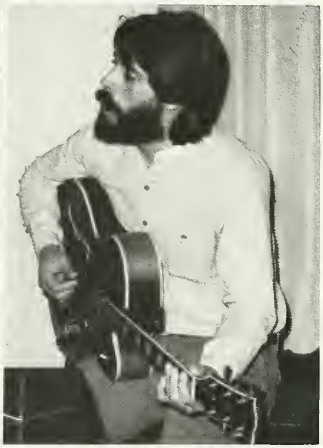

I push on the power switch and my fingers start to snap to the beat. As the tune continues, my legs and arms start to move with the motion of the tune. I pick up my tennis racket and start jamming on it. My fingers dance upon the racket as if I knew how to play the guitar. The vibrations from the song flow through me as I leap off the bed. I drop my racket and pick up a ski pole and pretend to be the mellow bass player. My head sways as I play the song, and my foot taps out the beat. The tempo quickly increases; I drop the ski pole and grab a pair of old drum sticks and bang the down out of my pillow. Then with a shiver up my spine and a twitch of my legs I am the lead vocal. My arms move frantically from side to side, like I've been shocked by a thousand volts. I see thousands of fans in wild outfits, yelling a screaming. My room transfers into a coliseum, with lights and fireworks flashing everywhere. The song is pumping vast amounts of energy into my explosive body. I'm so juiced at this point I feel as though I can do anything.

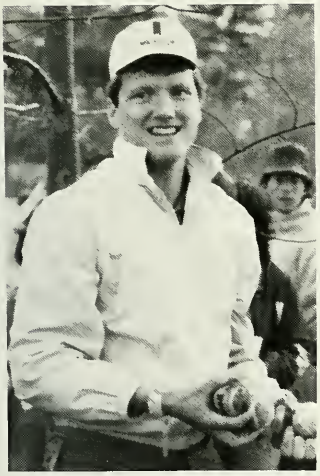

Suddnly my door flies open and dancing in is my friend playing the sax. Awesome! We both jam out together. The girls above me start dancing. Their thumping feet add to the song. My friend looks at me and we both smile and continue jamming. The excitement of dancing feet, moving bodies, and the music is intense.

My friend exits the room as the song nears the end. As the song fades away I fall back on to my bed; I feel fantastic.

Written by;
Alan Van Winkle

KITCHEN BOYS

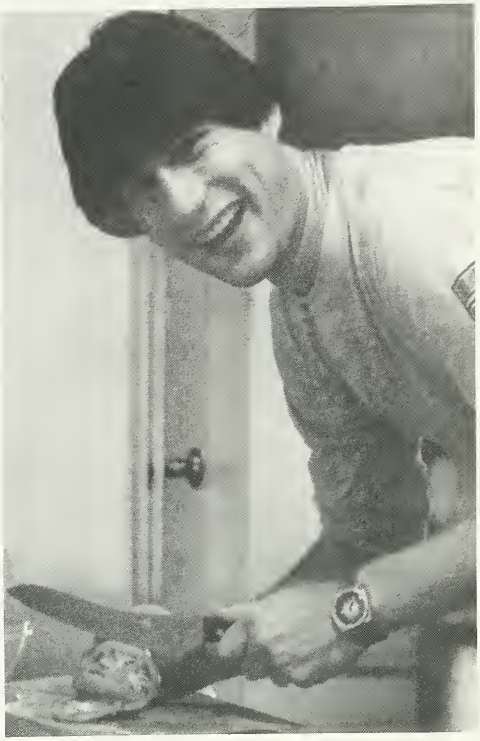

A VERY ENTERTAINING MEXICAN FIESTA AT TONY'S

I'LL BUY A TICKET TO MARS!

THERE'S NOTHING GOOD ON THE MENU!

LET'S HAVE ONE - JUST LIKE THE OTHER ONE

HI! I'M SUE - I'M TRISH WELCOME TO CURRY!

CURRY COLLEGE

PRESENTS

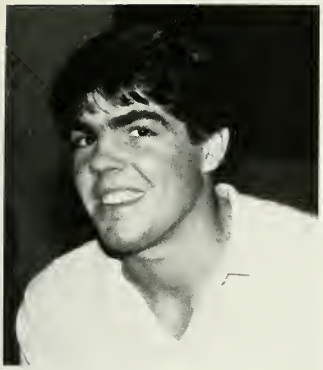

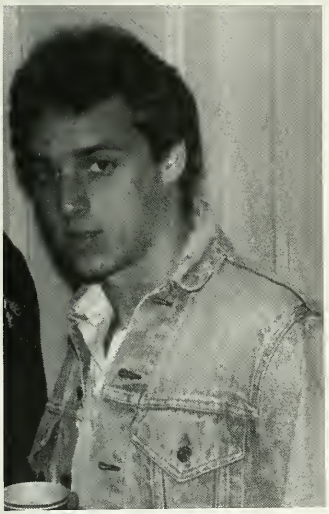

AND THE WINNERS ARE . . .

THE SMILEY AWARDS

"WHEN THE WORLD . . .

IS RUNNING DOWN . . .

YOU MAKE THE BEST OF WHAT'S STILL AROUND!"

THE UNPREDICTABLE SIDE-EFFECTS OF SEX, DRUGS AND ROCK 'N' ROLL!!!!!!!

"A THREE MAN, TWO ARMED FLYING PURPLE EATER"

LITTLE LYNNEY

"LET THERE BE SONG TO FILL THE AIR"

"CHRIS, YOU GET THE CUPS" "SUMNER, YOU GET THE GIRLS" "AND I'LL GET THE KEG"

 "LOVE IN THE AFTERNOON"

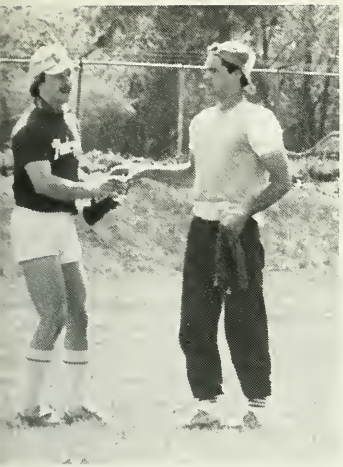

THANX I NEEDED THAT!

SPRING FEVER

NICE FACE

DOWN TO THE WIRE!

DORM LIFE
Written by
Janine Martella

I wondered how I would get along with my roommate. What my new room would be like. How I would do with my classes. And what it would be like living in the dorm.

Nobody warned me that when I went away to college my sleeping patterns would change. Just ask any college student how difficult it is to get up in the morning. He'll probably tell you stories of how he made it to class in his pajamas; or how many classes he slept through all semester. Getting up for an early class is difficult. No one looks forward to lectures on the hemispheres of the brain or culture variation first thing in the morning. But, to tell you the truth, the hardest thing is not getting up early, it's getting to bed early. Anyone that expects to get to sleep before 11pm, should reconsider.

Sometimes during the course of the day a sporting event takes place right outside my door. One player stands at one end of the hall and the opponent at the other end. They take turns throwing passes or kicking rebounds off of the walls. The entire event usually ends after the R. A. calls time out. Admission is free.

Water fights take place in the dorm on rare occasions, but when they do occur, watch out! They begin in the bathroom with one person splashing another. The other person takes revenge by splashing back until they are totally soaked. They then take it out into the hall so others can join in. They usually end when some one realizes that the walls are beginning to warp.

One of the disadvantages of dorm life is trying to do your laundry when you really have to. You begin to realize that it's time to do the laundry when that pile of smelly sweatsocks in the corner starts to invade the room. The day that you choose to finally do it, every one else has the same idea. By mixing white clothes with colors, you can be assured that your whites will turn a dull shade of grey or maybe lavender or pink. The toughest part about washing your clothes isn't actually doing it but, getting up the courage.

Dorm life is something one can only imagine and to really understand it one should experience it first hand. But be warned - expect the unexpected.

MICHELOB

"CH - CH - CH - CHAAANNGES
Turn and face the strain . . .

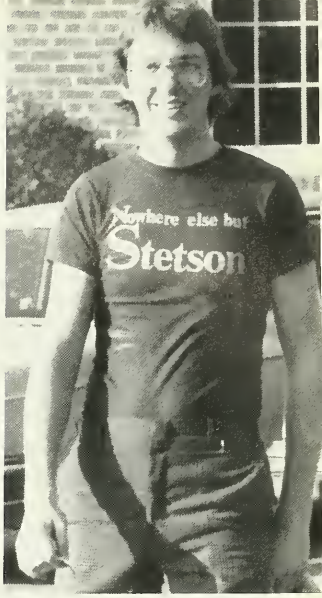

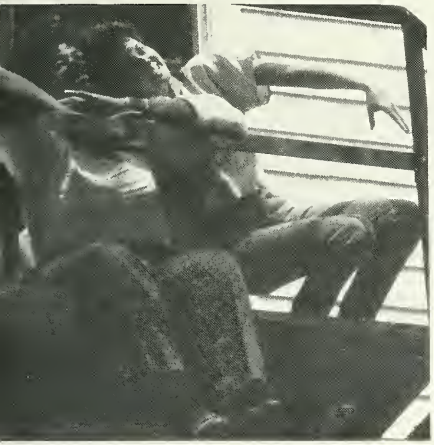

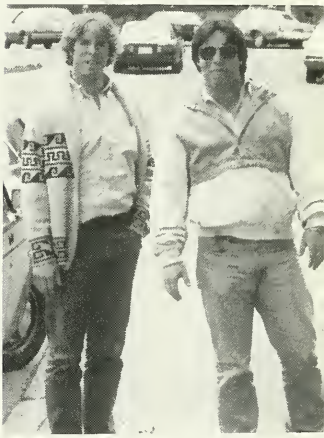

LOOK OUT YOU ROCK 'N' ROLLERS . . . TIME MAY CHANGE ME- BUT I CAN'T CHANGE TIME."

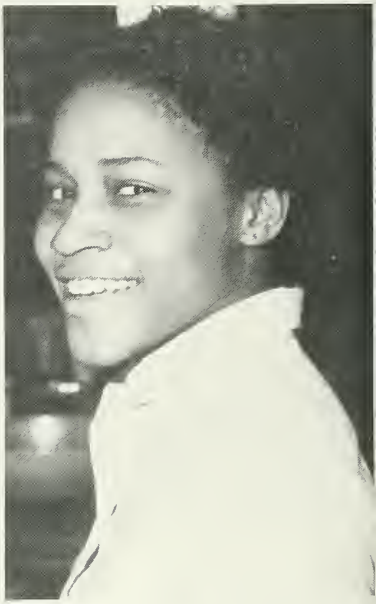

"DON'T STOP THINKING ABOUT TOMORROW . . .

'CAUSE YESTERDAY'S GONE - YESTERDAY'S GONE."

IT'LL SOON BE HERE, BETTER THAN BEFORE . . .

DON'T STOP IT'LL SOON BE HERE . . .

"WHEN I WAS YOUNGER SO MUCH YOUNGER THAN TODAY,

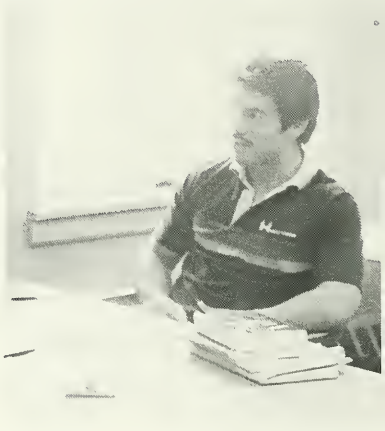

BUT NOW THOSE DAYS ARE GONE, I'M NOT SO SELF ASSURED . . .

I NEVER NEEDED ANYBODY'S HELP IN ANYWAY.

I REALIZED AND CHANGED MY MIND TO OPEN UP THE DOOR."

"IF I WANDER DOWN THE WRONG ROAD,
IT'S ALRIGHT, JUST LET ME GO."

"YOU CAN DREAM, BUT YOU CAN NEVER GO BACK THE WAY YOU CAME . . .

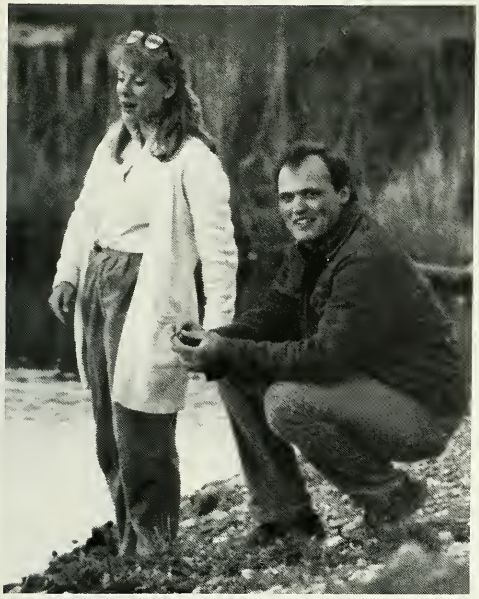

. . . AND WE LEAVE IT ALL BEHIND TO SING ONE MORE SONG!"

"THERE'S A FEELING I GET . . .

WHEN I LOOK TO THE WEST . . .

AND MY SPIRIT IS CRYING FOR LEAVING . . .

AND A NEW DAY WILL DAWN FOR THOSE WHO STAND LONG . . .

AND THE FOREST WILL ECHO WITH LAUGHTER."

"BUT IF YOU TRY SOMETIME . . .

YOU MIGHT JUST FIND . . .

YOU GET WHAT YOU NEED!"

"AND MY DREAMS AREN'T AS EMPTY AS MY CONSCIENCE SEEMS TO BE."

"TIMES - THEY ARE A CHANGING."

"'CAUSE THE FUTURE'S UNCERTAIN,

AND THE END IS ALWAYS NEAR . . . LET IT ROLL . . ."

"TALKIN' ABOUT MY GENERATION"

"TIME IS ON MY SIDE . . ."

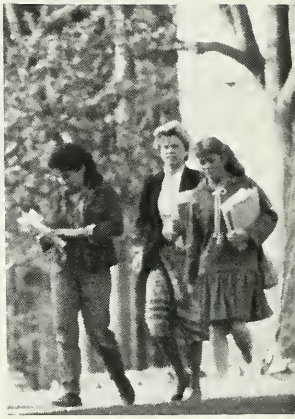

GIVE ME A CHANCE AND LET ME LIVE,

LET ME EXPLORE MY REACH OF LIFE.

LET ME BEGIN AND CONTINUE FOREVER,

NEVER, EVER LET ME STOP!

FACULTY - FACULTY - FACULTY

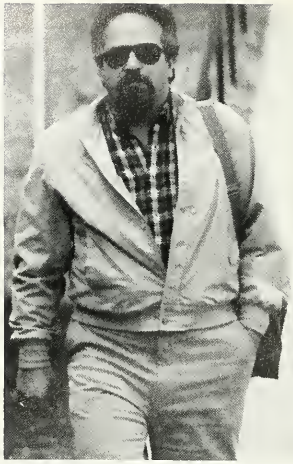

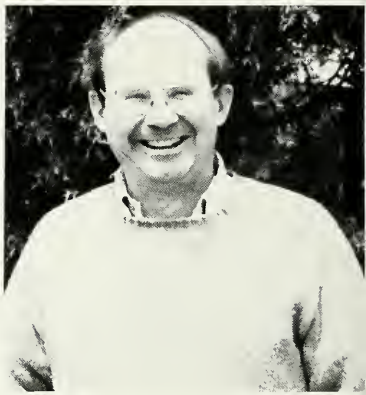

John Hovorka
Indar Kamal
James Kaufman
Thomas Rudegeair
Marlene Samuelson
Jerold Touger
Chuck Towle
John Tramondozzi
Eleanor Wilder

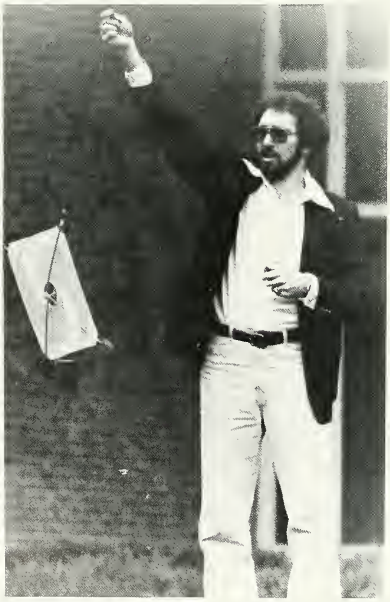

NATURAL SCIENCES

SOCIAL SCIENCES

Robert Carden
Joseph Finn
John Hill
Robert Keighton
James Martin
Norma C. Morgan

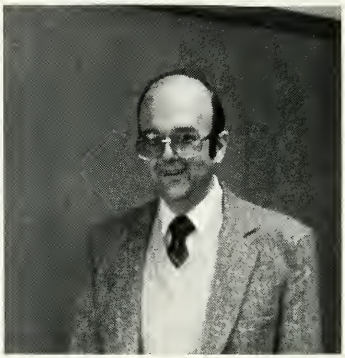

LEARNING CENTER

Joseph Arsenault
Maria Bacigalupo
Nancy Burrell
Patricia Bloem-Klooster
Donna Cataldo
Anne Marie Derosier
Marie Murphy
Janna M.Oddellfson
Susan W. Pennini
Michele Talabach
Gertrude M. Webb
Sam Webb

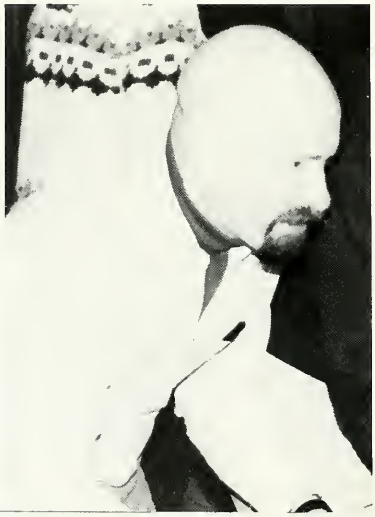

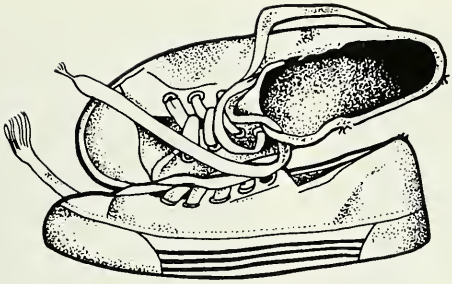

PHYSICAL EDUCATION

Beatrice Guilmette
Thomas Stephens
Trainers: Paul Lonergan

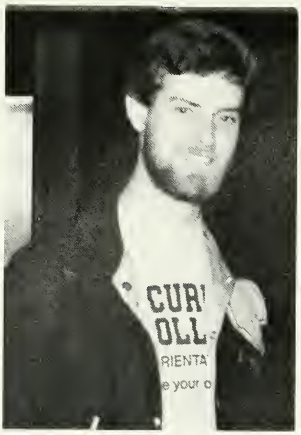

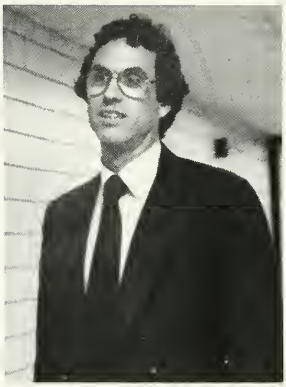

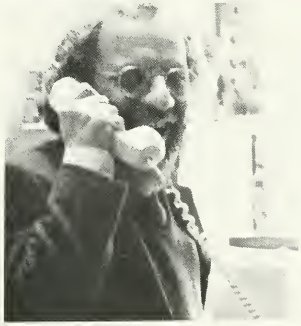

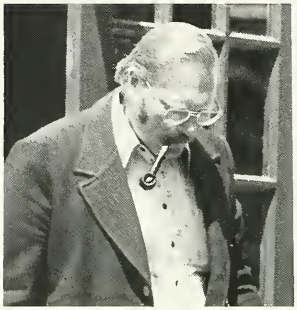

BEHAVIORAL SC./EDUCATION

Carl Cooper
Barbara Fournier
Dante Germanotta
Peter Hainer
Gerald Hilyard
Judith Kennedy
Ann Levin
Alta McDonald
Albert Sherring
Bruce Steinberg
Carol Wadell

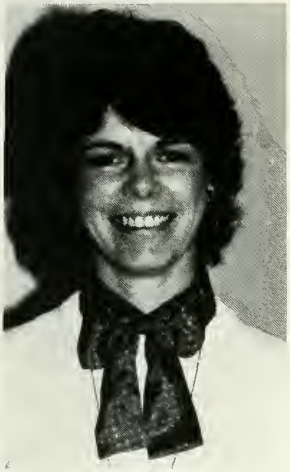

NURSING STUDIES

Linda Caldwell
Helen Carcio
Harlene Caroline
Mary Ann Corcoran
Kathleen Hagerman
Linda L. Jarvis
Elizabeth Kudzma
Mary A. Manning
Claire Maranda
Mary Ellen Sullivan
Mary Wieners

HUMANITIES

Alan Anderson
Alan Frank
Claudine Heron
Frances Kohak
Nick Krach
William Littlefield
Marlene Lundvall
Marvin Mandell
John T. Marlier
Gladys Martinez
Russell Pregeant
Joseph Schneider
Ronald Warners
George Wharton
Frances Wildeboor
Sanford Kaye

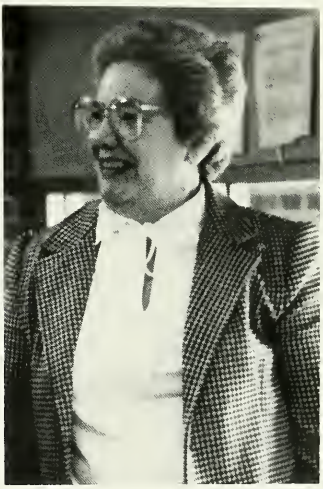

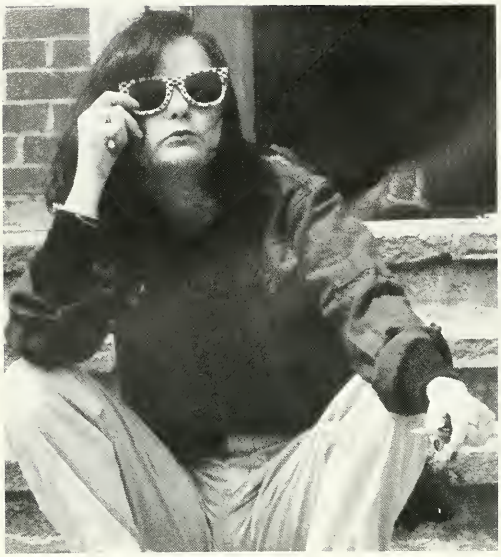

STAFF - STAFF - STAFF

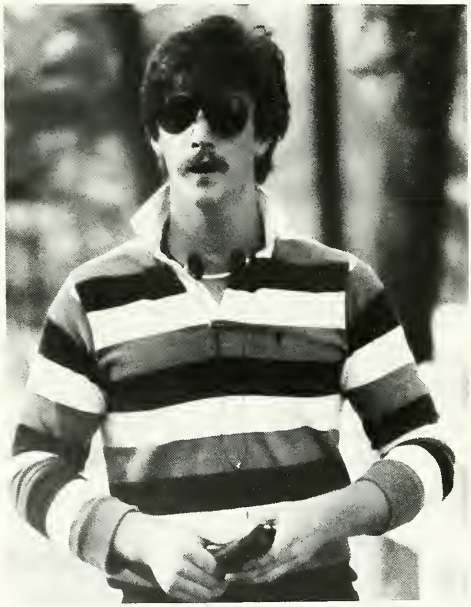

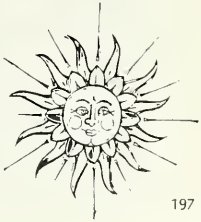

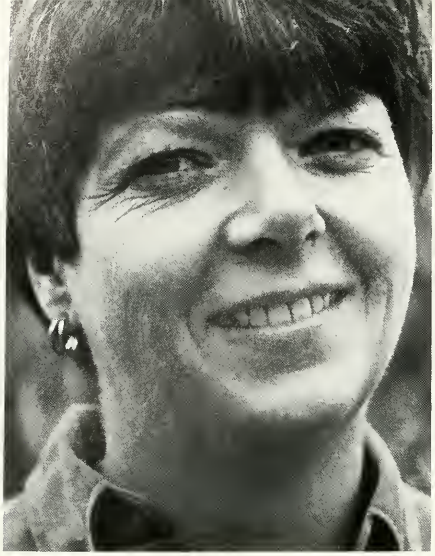

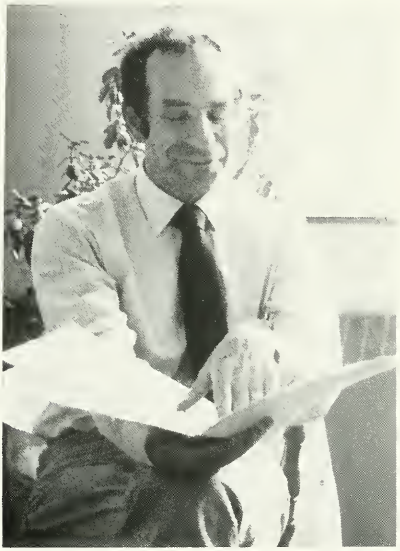

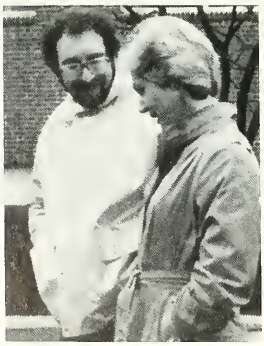

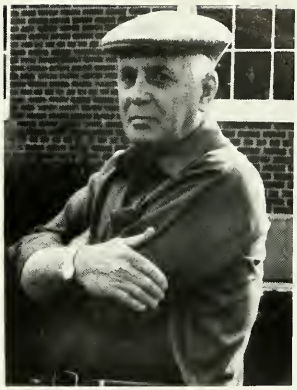

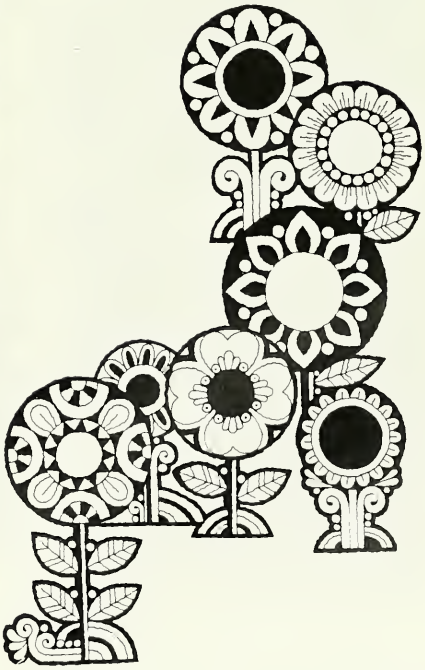

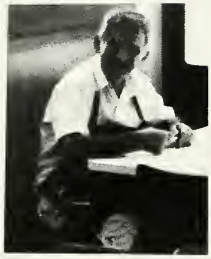

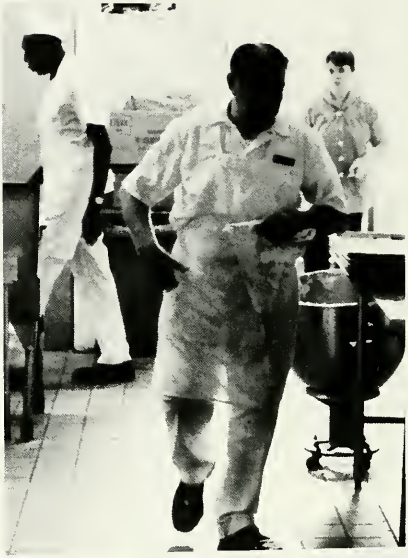

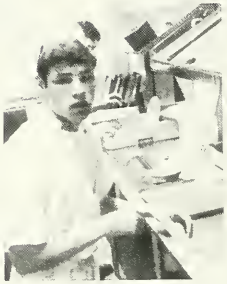

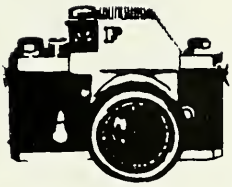

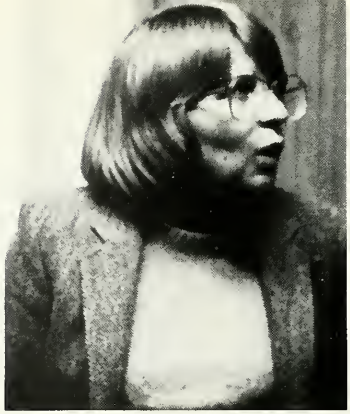

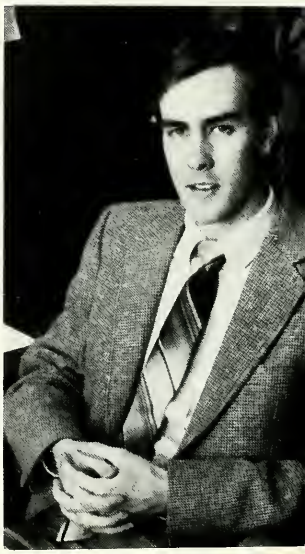

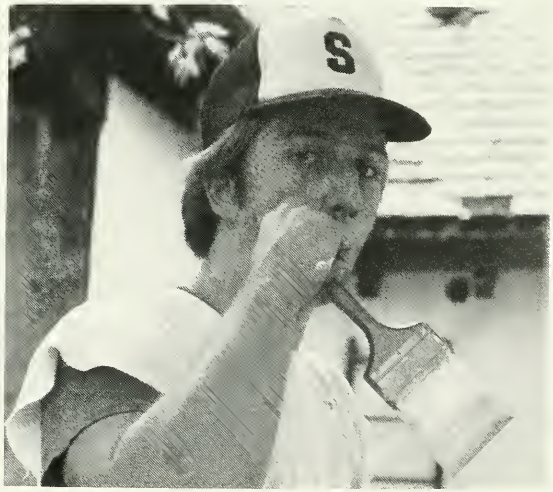
S

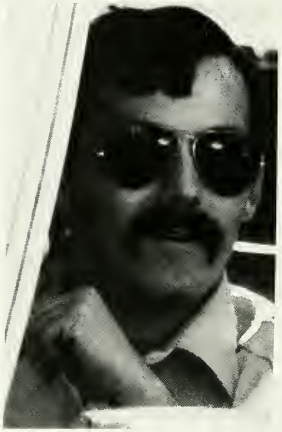

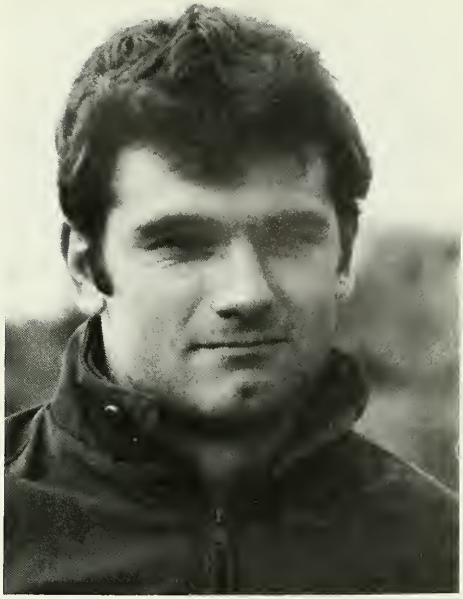

$ADVERTISING$

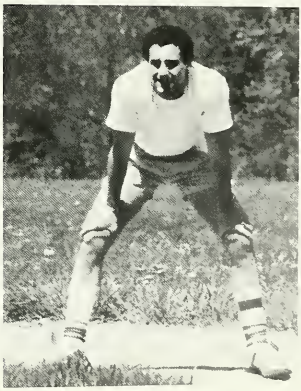

SUPPORTERS

Dr. William Boyle, Jr.
Sumner and Myrna Burg
David and Barbara Davis
Marian Jordan
William F. Kurtz
John Marlier
Prof. and Mrs. James Martin
Kay McCartney
Alta F. McDonald
Dr. N.C. Morgan
Mr. and Mrs. Robert Reed, Jr.
Tony Rizzo
Celia Saudberg
Mark Scheinderhan
Mr. and Mrs. Charles A. Shea

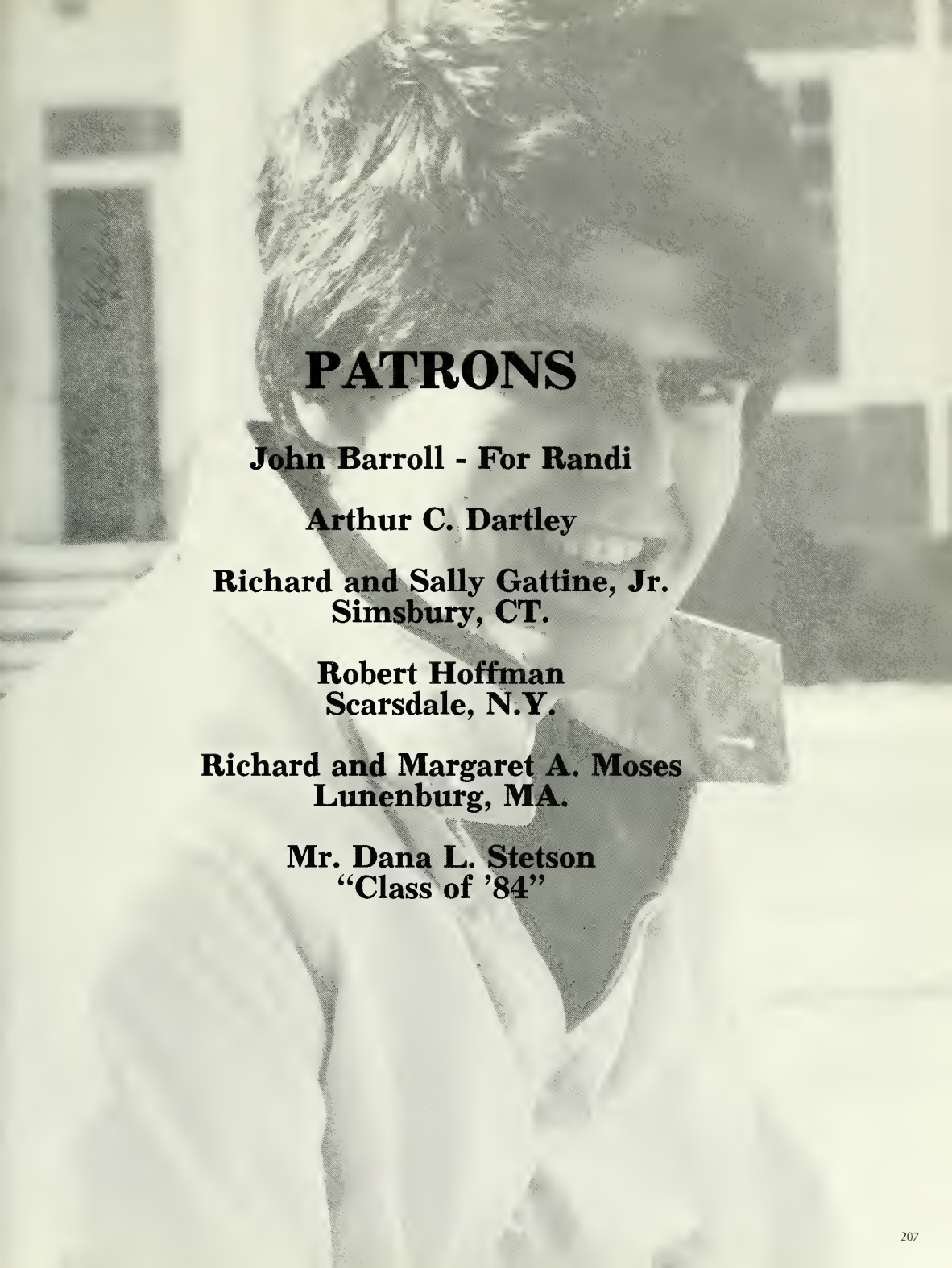

PATRONS

John Barroll - For Randi

Arthur C. Dartley

Richard and Sally Gattine, Jr.
Simsbury, CT.

Robert Hoffman
Scarsdale, N.Y.

Richard and Margaret A. Moses
Lunenburg, MA.

Mr. Dana L. Stetson
"Class of '84"

CONTRIBUTORS

Edwin and Ann M. Evans
Beverly, MA.

Marcus and Marjorie Hall
Branford, CT.

Jan H. and Sandra Van Heerden

Cliff Herdman
Middletown, NJ.

JAH-NEE-TAH

George and Mary Ann Kokkinakis
Wycoff, NJ.

Mr. Arthur, INC.

Robert and Jean Ruggiero
Greenwich, CT.

Robert and Lucille Tandlich
Wycoff, NJ.

Harry K. Walpoff
Rockville, MD.

SPONSORS

Jan B. Callis
Scituate, MA.

CONGRATULATIONS LAURIE FEIT
We are all very proud of
YOU!
Love from all of your family

Mrs. Hall Kirkham
Cleveland, Ohio

Mr. and Mrs. Harold P. Lee
London

Carolyn and Herb Praver
Key Biscayne, FL.

Jillians' Seafood
1185 River Street
Hyde Park, MA.

James B. Stafford
Cleveland, Ohio

"There's so much more to the Class of 84"
Y.B.S.

DONORS

W. G. KENNEDY

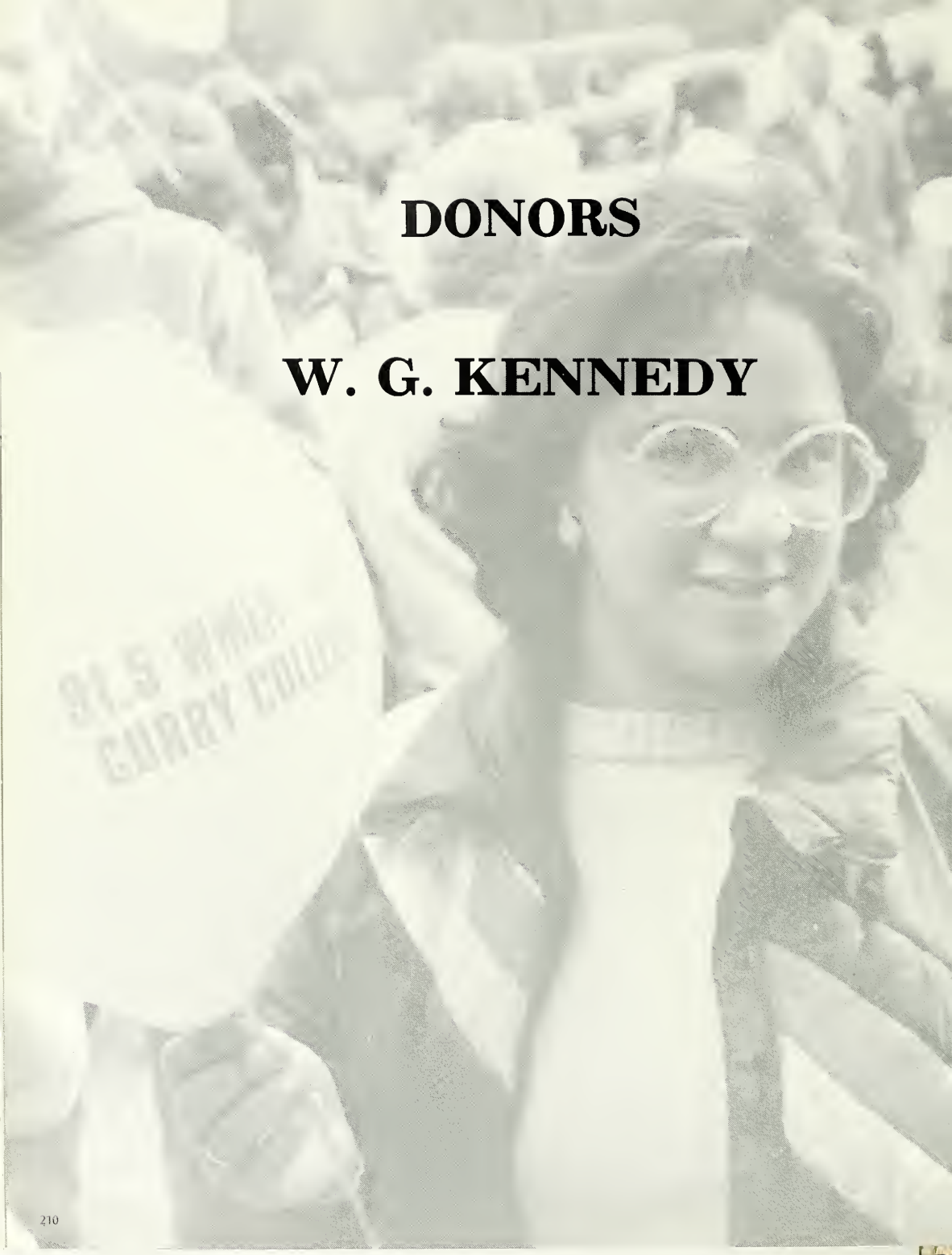

DONORS

ALFRED THURBER

MICHEAL FITZPATRICK

Congrats...

Luanne Marrino
Harry Covert
Eric Reiner
Laura Pedersen
John Boyle
Win Townson
Craig Larson
Jim Manuel
Canby Dautel
Jan Berez
Dave Hutchinson

•91.5fm•The Alternative•WMLN•

CURRY COLLEGE

OFFICE EMPLOYEES COUNCIL

Congratulates the Class of '84

SCIENCE CLUB

Congratulates the Class of '84

WALTHAM SUPER MARKET

DR. FRIEDA M. DRAPKIN

Complete
Real Estate
Service

R.M. Bradley + Co., Inc.

CHESTNUT HILL
WESTON

Headquarters at 250 Boylston St. Boston

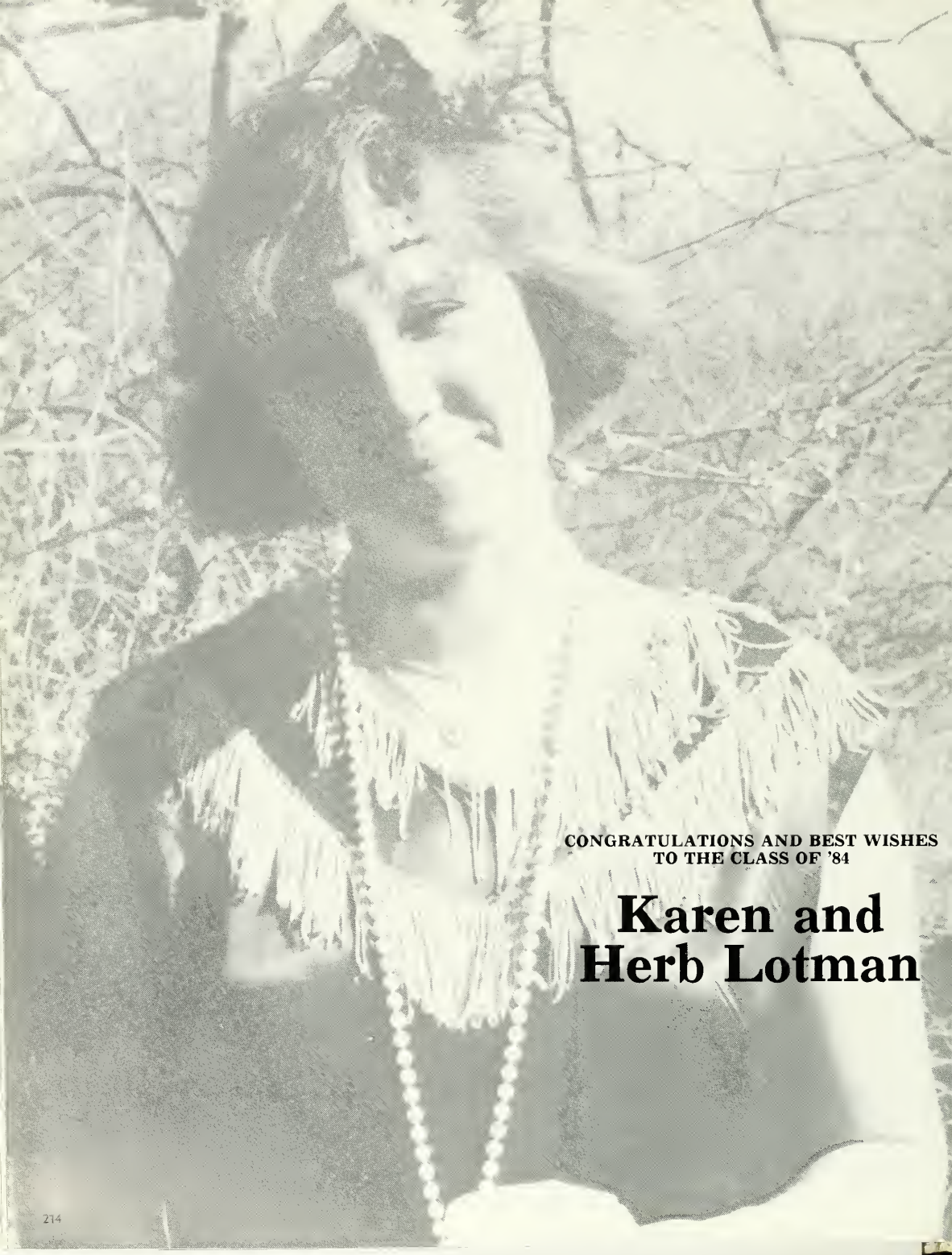

CONGRATULATIONS AND BEST WISHES
TO THE CLASS OF '84

Karen and Herb Lotman

B C D Metal Products, Inc.

31 CHARLTON STREET
P.O. BOX 556
EVERETT, MASS. 02149
617-389-0342 617-389-8810
TWX 710-348-0476

RALPH W. CARLSON
President

MARA PRODUCTS, INC.

SUBSIDIARY OF B.C.D. METAL PRODUCTS, INC.
Mail: P.O. Box 169, Everett, MA 02149

Office: 617-389-0342 143 Jaques Street
Shop: 617-623-3636 Somerville, MA 02143

Offers the following:

- ★ Precision Tube Forming
- ★ Sheet Metal Fabricating
- ★ Stamping and Machining
- ★ Certified Heli-arc Welding
- ★ Thread Grinding
- ★ Traveling Wire E.D.M.
- ★ E.D.M.
- ★ CNC Milling
- ★ CNC Machining

CLOSING NOTE

Well, I guess this is it! Certainly doesn't seem like it can be possible. I never thought I'd be at a loss for words. I must say that this whole experience of college has been quite interesting. Coming to a campus where I didn't know a soul and quickly befriending alot of good people, it was like joining a new family/finding a new security. The first thing I found out was that I had a double, someone who looked like me here at Curry; from then on I knew my life would never be the same. I soon became involved with playing soccer, work-study jobs, resident housing, classes, men, parties and oh yes, The YEARBOOK! I don't believe that I could've excelled as much and in as many areas if it wasn't for the people at Curry, though sometimes I tried to do too much and it showed. But that's what life is all about learning the hard way. I have grown in a forward direction; I no longer get over-excited at the highs or severely depressed at the lows, but that middle is also hard to find. No one is perfect and if you expect perfection from yourself you will find nothing but frustration. Patience is definitely a virtue, especially when you can tolerate yourself. Only by the end of my fourth year at Curry did I really start to feel good about myself and begin to understand the reasons I do as many things as I do. I don't concern myself with worry as much as I used to, found it wastes too much energy and time, both of which I've found very valuable. I know that as long as I have faith in myself, my life continue in a postiive way. I will miss being a part of Curry College but it's now my turn to explore the unlimited potential of possibilities that the future holds in store for me.
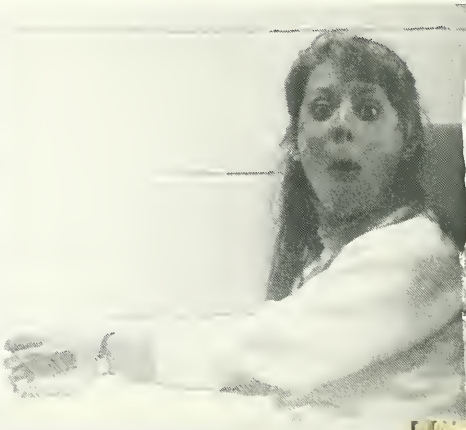
TAKE CARE AND ENJOY IT WHILE YOU'VE GOT IT!!
BEST WISHES ALWAYS,
MARGARET ANN McCLUNG
Alias: Mango
Swamp-woman
Sparky